

BIBLIOGRAFÍA

1. Tabla # 9, Tesis del Sr. Ronald Stanley Guerra Gonzales
2. The Chemistry and Physics of Clays, Rex W. Grimshaw, Fourth Edition, 1971.
3. Emilia García Romero, Universidad Complutense (Madrid), Mercedes Suárez Barrios, Universidad de Salamanca, “Las Arcillas: Propiedades y Usos” <http://www.uclm.es/users/higueras/yymm/arcillas.htm>
4. Madgalena Rodas, “Bentonitas” http://www.ucm.es/info/crismine/Minerales_Industriales/Bentonitas_1.pdf
5. Julio Rubio de Cubides, “Características Mineralógicas de la Fracción Inferior a Dos Micras de Algunas Arcillas de la Sabana de Bogotá”, Departamento de Química, Universidad Nacional, Bogotá.

6. Vicente Coronel y Héctor A. Ayón, "Minerales de Arcilla en el Archipiélago de Jambelí", Acta Oceanográfica del Pacífico, INOCAR, Ecuador, Octubre 1980.

APÉNDICES

APÉNDICE A

DISTRIBUCIÓN DE TAMAÑO DE PARTÍCULA DE LAS MUESTRAS DE ARCILLAS DE LA PSE

MUESTRA B1

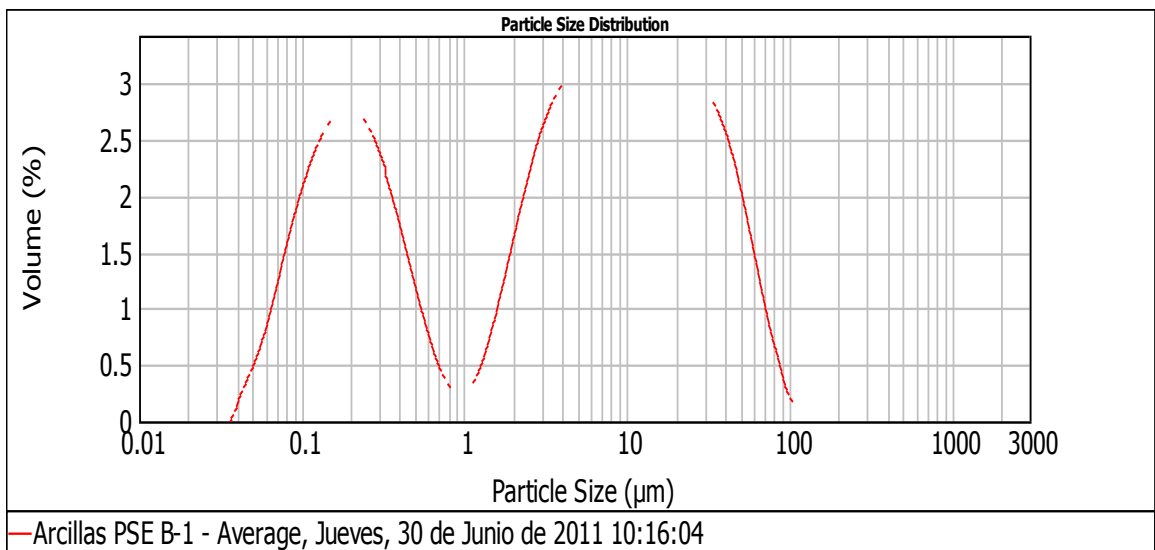

Size (µm)	Volume In %	Size (µm)	Volume In %	Size (µm)	Volume In %	Size (µm)	Volume In %	Size (µm)	Volume In %	Size (µm)	Volume In %
0.010	0.00	0.105	2.08	1.096	0.35	11.482	2.47	120.226	0.00	1258.925	0.00
0.011	0.00	0.120	2.27	1.259	0.56	13.183	2.46	138.038	0.00	1445.440	0.00
0.013	0.00	0.138	2.41	1.445	0.84	15.136	2.48	158.489	0.00	1659.587	0.00
0.015	0.00	0.158	2.49	1.660	1.16	17.378	2.53	181.970	0.00	1905.461	0.00
0.017	0.00	0.182	2.51	1.905	1.51	19.953	2.59	208.930	0.00	2187.762	0.00
0.020	0.00	0.209	2.46	2.188	1.85	22.909	2.64	239.883	0.00	2511.886	0.00
0.023	0.00	0.240	2.34	2.512	2.15	26.303	2.65	275.423	0.00	2884.032	0.00
0.026	0.00	0.275	2.16	2.884	2.40	30.200	2.60	316.228	0.00	3311.311	0.00
0.030	0.00	0.316	1.93	3.311	2.60	34.674	2.46	363.078	0.00	3801.894	0.00
0.035	0.03	0.363	1.65	3.802	2.72	39.811	2.24	416.869	0.00	4365.158	0.00
0.040	0.25	0.417	1.35	4.365	2.79	45.709	1.93	478.630	0.00	5011.872	0.00
0.046	0.42	0.479	1.04	5.012	2.81	52.481	1.57	549.541	0.00	5754.399	0.00
0.052	0.64	0.550	0.75	5.754	2.79	60.256	1.19	630.957	0.00	6606.934	0.00
0.060	0.90	0.631	0.50	6.607	2.73	69.183	0.82	724.436	0.00	7585.776	0.00
0.069	1.23	0.724	0.31	7.586	2.65	79.433	0.51	831.764	0.00	8709.636	0.00
0.079	1.55	0.832	0.22	8.710	2.58	91.201	0.22	954.993	0.00	10000.000	0.00
0.091	1.83	0.955	0.23	10.000	2.51	104.713	0.10	1096.478	0.00		
0.105		1.096		11.482		120.226		1258.925			

MUESTRA B2

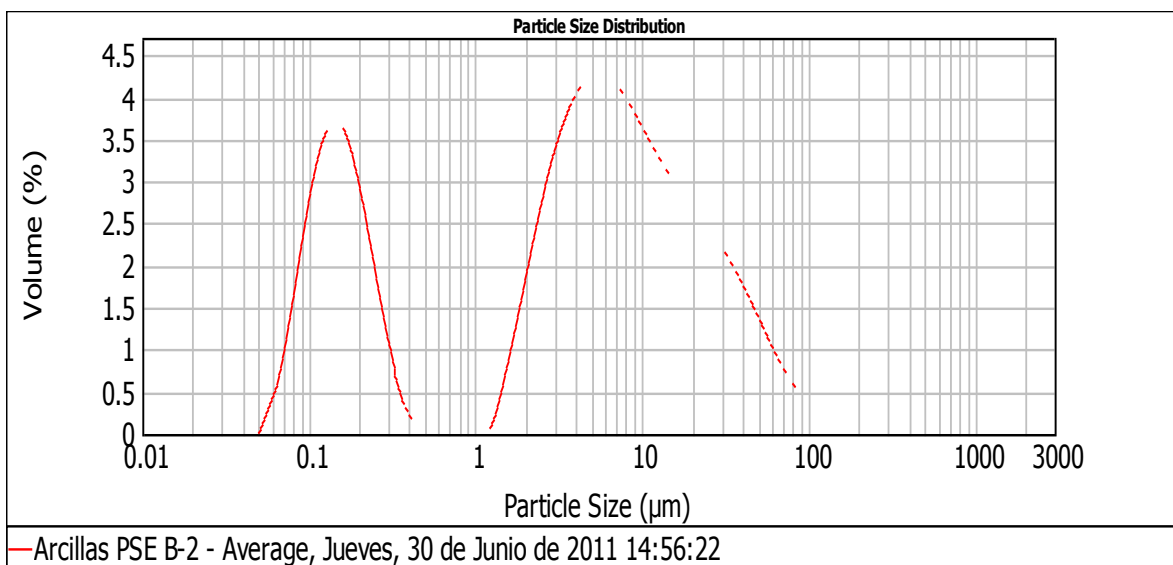

Size (µm)	Volume In %	Size (µm)	Volume In %	Size (µm)	Volume In %	Size (µm)	Volume In %	Size (µm)	Volume In %	Size (µm)	Volume In %
0.010	0.00	0.105	2.96	1.096	0.02	11.482	2.97	120.226	0.19	1258.925	0.00
0.011	0.00	0.120	3.28	1.259	0.26	13.183	2.79	138.038	0.14	1445.440	0.00
0.013	0.00	0.138	3.34	1.445	0.72	15.136	2.63	158.489	0.11	1659.587	0.00
0.015	0.00	0.158	3.14	1.660	1.22	17.378	2.49	181.970	0.08	1905.461	0.00
0.017	0.00	0.182	2.73	1.905	1.75	19.953	2.36	208.930	0.04	2187.762	0.00
0.020	0.00	0.209	2.17	2.188	2.27	22.909	2.22	239.883	0.03	2511.886	0.00
0.023	0.00	0.240	1.57	2.512	2.74	26.303	2.08	275.423	0.00	2884.032	0.00
0.026	0.00	0.275	1.01	2.884	3.14	30.200	1.91	316.228	0.00	3311.311	0.00
0.030	0.00	0.316	0.56	3.311	3.46	34.674	1.73	363.078	0.00	3801.894	0.00
0.035	0.00	0.363	0.25	3.802	3.68	39.811	1.51	416.869	0.00	4365.158	0.00
0.040	0.00	0.417	0.08	4.365	3.82	45.709	1.29	478.630	0.00	5011.872	0.00
0.046	0.00	0.479	0.01	5.012	3.86	52.481	1.05	549.541	0.00	5754.399	0.00
0.052	0.26	0.550	0.00	5.754	3.83	60.256	0.83	630.957	0.00	6606.934	0.00
0.060	0.55	0.631	0.00	6.607	3.72	69.183	0.63	724.436	0.00	7585.776	0.00
0.069	1.10	0.724	0.00	7.586	3.56	79.433	0.47	831.764	0.00	8709.636	0.00
0.079	1.77	0.832	0.00	8.710	3.37	91.201	0.34	954.993	0.00	10000.000	0.00
0.091	2.43	0.955	0.00	10.000	3.17	104.713	0.26	1096.478	0.00		
0.105		1.096		11.482		120.226		1258.925			

MUESTRA B3

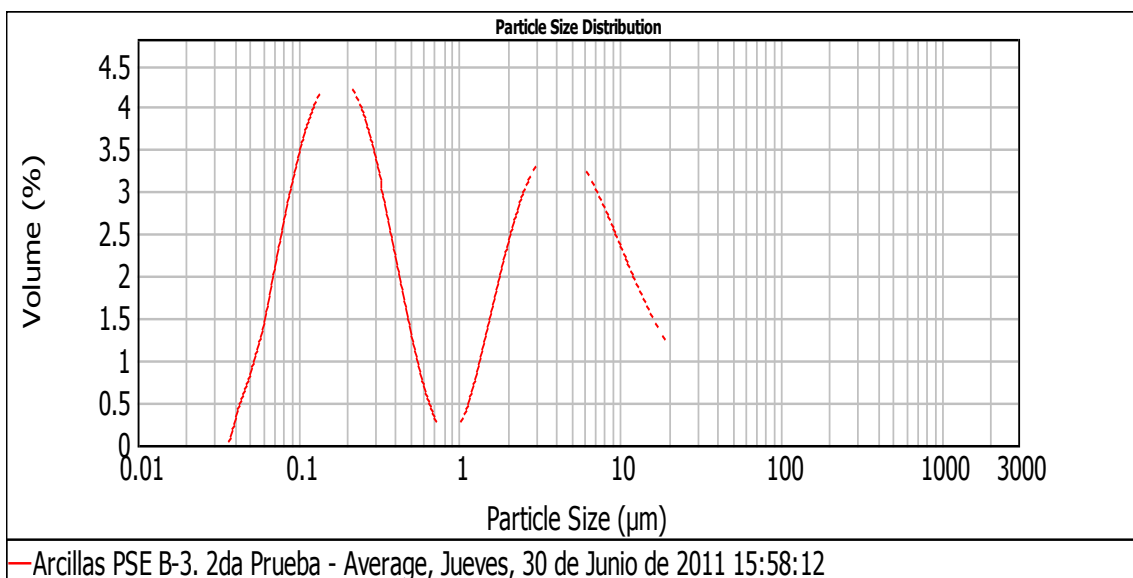

Size (µm)	Volume In %	Size (µm)	Volume In %	Size (µm)	Volume In %	Size (µm)	Volume In %	Size (µm)	Volume In %	Size (µm)	Volume In %
0.010	0.00	0.105	3.42	1.096	0.52	11.482	1.75	120.226	0.00	1258.925	0.00
0.011	0.00	0.120	3.70	1.259	0.90	13.183	1.52	138.038	0.00	1445.440	0.00
0.013	0.00	0.138	3.88	1.445	1.34	15.136	1.31	158.489	0.00	1659.587	0.00
0.015	0.00	0.158	3.95	1.660	1.79	17.378	1.13	181.970	0.00	1905.461	0.00
0.017	0.00	0.182	3.90	1.905	2.20	19.953	0.96	208.930	0.00	2187.762	0.00
0.020	0.00	0.209	3.74	2.188	2.56	22.909	0.82	239.883	0.00	2511.886	0.00
0.023	0.00	0.240	3.47	2.512	2.84	26.303	0.68	275.423	0.00	2884.032	0.00
0.026	0.00	0.275	3.11	2.884	3.03	30.200	0.56	316.228	0.00	3311.311	0.00
0.030	0.00	0.316	2.66	3.311	3.14	34.674	0.44	363.078	0.00	3801.894	0.00
0.035	0.05	0.363	2.16	3.802	3.18	39.811	0.34	416.869	0.00	4365.158	0.00
0.040	0.42	0.417	1.64	4.365	3.15	45.709	0.24	478.630	0.00	5011.872	0.00
0.046	0.71	0.479	1.15	5.012	3.06	52.481	0.17	549.541	0.00	5754.399	0.00
0.052	1.08	0.550	0.70	5.754	2.91	60.256	0.11	630.957	0.00	6606.934	0.00
0.060	1.52	0.631	0.36	6.607	2.72	69.183	0.04	724.436	0.00	7585.776	0.00
0.069	2.07	0.724	0.16	7.586	2.49	79.433	0.02	831.764	0.00	8709.636	0.00
0.079	2.59	0.832	0.12	8.710	2.24	91.201	0.01	954.993	0.00	10000.000	0.00
0.091	3.05	0.955	0.24	10.000	1.99	104.713	0.00	1096.478	0.00		
0.105		1.096		11.482		120.226		1258.925			

MUESTRA B4

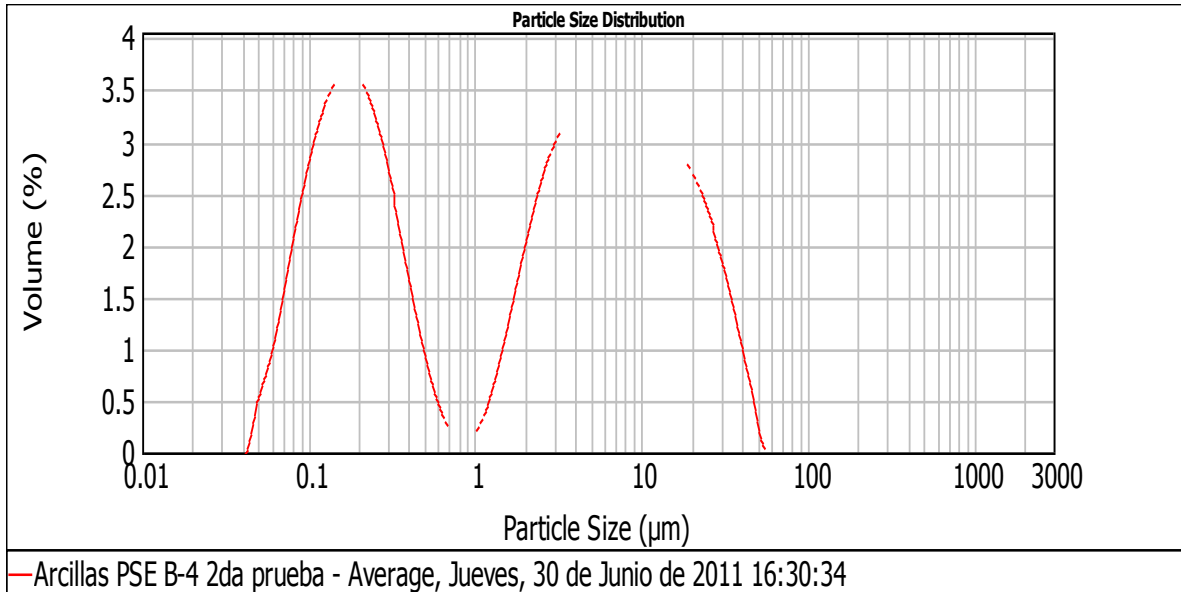

Size (µm)	Volume In %	Size (µm)	Volume In %	Size (µm)	Volume In %	Size (µm)	Volume In %	Size (µm)	Volume In %	Size (µm)	Volume In %
0.010	0.00	0.105	2.83	1.096	0.38	11.482	2.81	120.226	0.00	1258.925	0.00
0.011	0.00	0.120	3.10	1.259	0.68	13.183	2.74	138.038	0.00	1445.440	0.00
0.013	0.00	0.138	3.27	1.445	1.06	15.136	2.64	158.489	0.00	1659.587	0.00
0.015	0.00	0.158	3.33	1.660	1.46	17.378	2.51	181.970	0.00	1905.461	0.00
0.017	0.00	0.182	3.28	1.905	1.86	19.953	2.34	208.930	0.00	2187.762	0.00
0.020	0.00	0.209	3.11	2.188	2.22	22.909	2.12	239.883	0.00	2511.886	0.00
0.023	0.00	0.240	2.85	2.512	2.52	26.303	1.86	275.423	0.00	2884.032	0.00
0.026	0.00	0.275	2.50	2.884	2.74	30.200	1.54	316.228	0.00	3311.311	0.00
0.030	0.00	0.316	2.08	3.311	2.89	34.674	1.17	363.078	0.00	3801.894	0.00
0.035	0.00	0.363	1.64	3.802	2.98	39.811	0.77	416.869	0.00	4365.158	0.00
0.040	0.02	0.417	1.19	4.365	3.02	45.709	0.37	478.630	0.00	5011.872	0.00
0.046	0.44	0.479	0.80	5.012	3.04	52.481	0.00	549.541	0.00	5754.399	0.00
0.052	0.73	0.550	0.47	5.754	3.03	60.256	0.00	630.957	0.00	6606.934	0.00
0.060	1.09	0.631	0.24	6.607	3.00	69.183	0.00	724.436	0.00	7585.776	0.00
0.069	1.57	0.724	0.13	7.586	2.96	79.433	0.00	831.764	0.00	8709.636	0.00
0.079	2.05	0.832	0.11	8.710	2.92	91.201	0.00	954.993	0.00	10000.000	0.00
0.091	2.48	0.955	0.19	10.000	2.87	104.713	0.00	1096.478	0.00		
0.105		1.096		11.482		120.226		1258.925			

MUESTRA B5

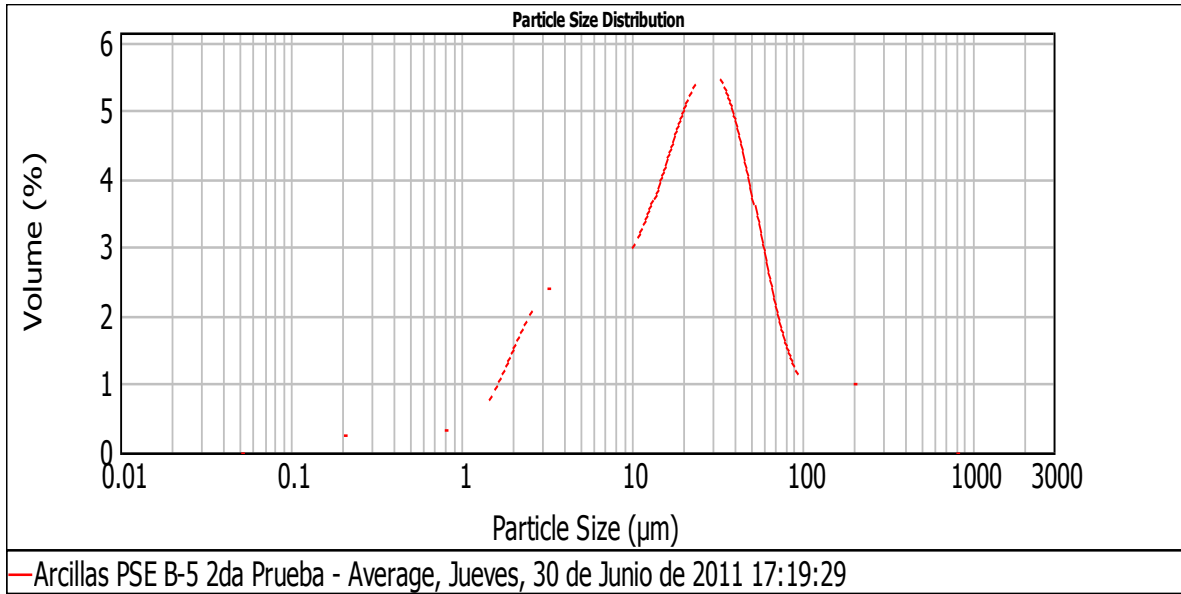

Size (µm)	Volume In %	Size (µm)	Volume In %	Size (µm)	Volume In %	Size (µm)	Volume In %	Size (µm)	Volume In %	Size (µm)	Volume In %
0.010	0.00	0.105	0.05	1.096	0.42	11.482	3.10	120.226	0.79	1258.925	0.00
0.011	0.00	0.120	0.09	1.259	0.58	13.183	3.47	138.038	0.82	1445.440	0.00
0.013	0.00	0.138	0.12	1.445	0.80	15.136	3.89	158.489	0.88	1659.587	0.00
0.015	0.00	0.158	0.16	1.660	1.08	17.378	4.30	181.970	0.91	1905.461	0.00
0.017	0.00	0.182	0.20	1.905	1.38	19.953	4.67	208.930	0.90	2187.762	0.00
0.020	0.00	0.209	0.24	2.188	1.67	22.909	4.93	239.883	0.84	2511.886	0.00
0.023	0.00	0.240	0.28	2.512	1.91	26.303	5.04	275.423	0.74	2884.032	0.00
0.026	0.00	0.275	0.31	2.884	2.09	30.200	4.96	316.228	0.60	3311.311	0.00
0.030	0.00	0.316	0.33	3.311	2.21	34.674	4.68	363.078	0.47	3801.894	0.00
0.035	0.00	0.363	0.34	3.802	2.26	39.811	4.21	416.869	0.33	4365.158	0.00
0.040	0.00	0.417	0.34	4.365	2.28	45.709	3.61	478.630	0.22	5011.872	0.00
0.046	0.00	0.479	0.33	5.012	2.28	52.481	2.94	549.541	0.11	5754.399	0.00
0.052	0.00	0.550	0.31	5.754	2.29	60.256	2.27	630.957	0.04	6606.934	0.00
0.060	0.00	0.631	0.29	6.607	2.33	69.183	1.69	724.436	0.00	7585.776	0.00
0.069	0.00	0.724	0.27	7.586	2.41	79.433	1.24	831.764	0.00	8709.636	0.00
0.079	0.00	0.832	0.28	8.710	2.56	91.201	0.95	954.993	0.00	10000.000	0.00
0.091	0.00	0.955	0.32	10.000	2.79	104.713	0.81	1096.478	0.00		
0.105	0.00	1.096		11.482		120.226		1258.925	0.00		

MUESTRA B6

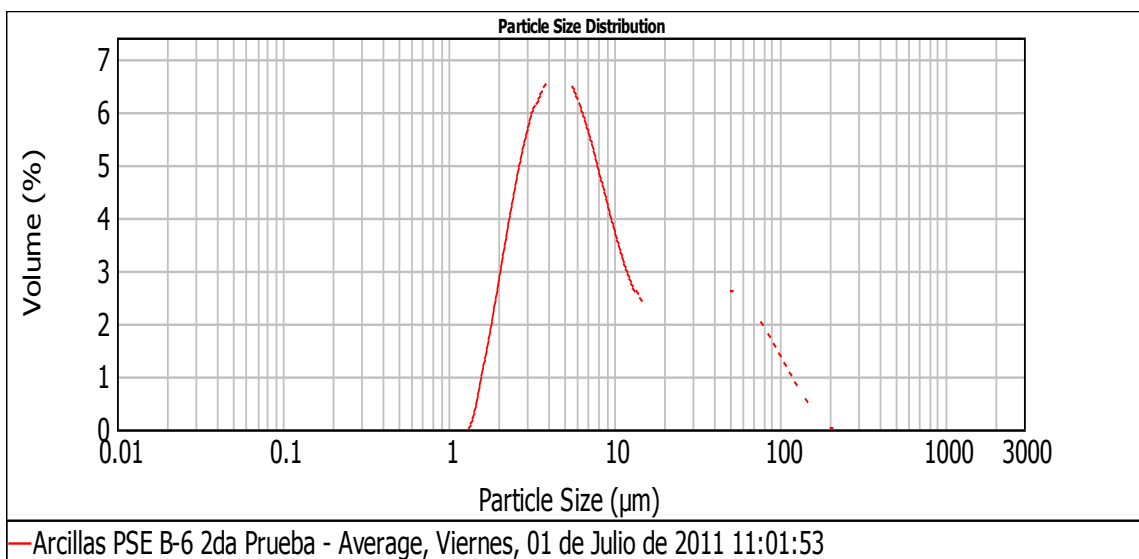

Size (μm)	Volume In %
0.010	0.00
0.011	0.00
0.013	0.00
0.015	0.00
0.017	0.00
0.020	0.00
0.023	0.00
0.026	0.00
0.030	0.00
0.035	0.00
0.040	0.00
0.046	0.00
0.052	0.00
0.060	0.00
0.069	0.00
0.079	0.00
0.091	0.00
0.105	0.00

Size (μm)	Volume In %
0.105	0.00
0.120	0.00
0.138	0.00
0.158	0.00
0.182	0.00
0.209	0.00
0.240	0.00
0.275	0.00
0.316	0.00
0.363	0.00
0.417	0.00
0.479	0.00
0.550	0.00
0.631	0.00
0.724	0.00
0.832	0.00
0.955	0.00
1.096	0.00

Size (μm)	Volume In %
1.096	0.00
1.259	0.05
1.445	0.78
1.660	1.63
1.905	2.60
2.188	3.58
2.512	4.48
2.884	5.21
3.311	5.74
3.802	6.02
4.365	6.08
5.012	5.92
5.754	5.56
6.607	5.04
7.586	4.41
8.710	3.77
10.000	3.15
11.482	

Size (μm)	Volume In %
11.482	2.63
13.183	2.24
15.136	1.99
17.378	1.88
19.953	1.89
22.909	1.99
26.303	2.13
30.200	2.27
34.674	2.38
39.811	2.43
45.709	2.40
52.481	2.29
60.256	2.12
69.183	1.89
79.433	1.62
91.201	1.32
104.713	1.02
120.226	

Size (μm)	Volume In %
120.226	0.72
138.038	0.46
158.489	0.23
181.970	0.08
208.930	0.00
239.883	0.00
275.423	0.00
316.228	0.00
363.078	0.00
416.869	0.00
478.630	0.00
549.541	0.00
630.957	0.00
724.436	0.00
831.764	0.00
954.993	0.00
1096.478	0.00
1258.925	0.00

Size (μm)	Volume In %
1258.925	0.00
1445.440	0.00
1659.587	0.00
1905.461	0.00
2187.762	0.00
2511.886	0.00
2884.032	0.00
3311.311	0.00
3801.894	0.00
4365.158	0.00
5011.872	0.00
5754.399	0.00
6606.934	0.00
7585.776	0.00
8709.636	0.00
10000.000	0.00

MUESTRA B7

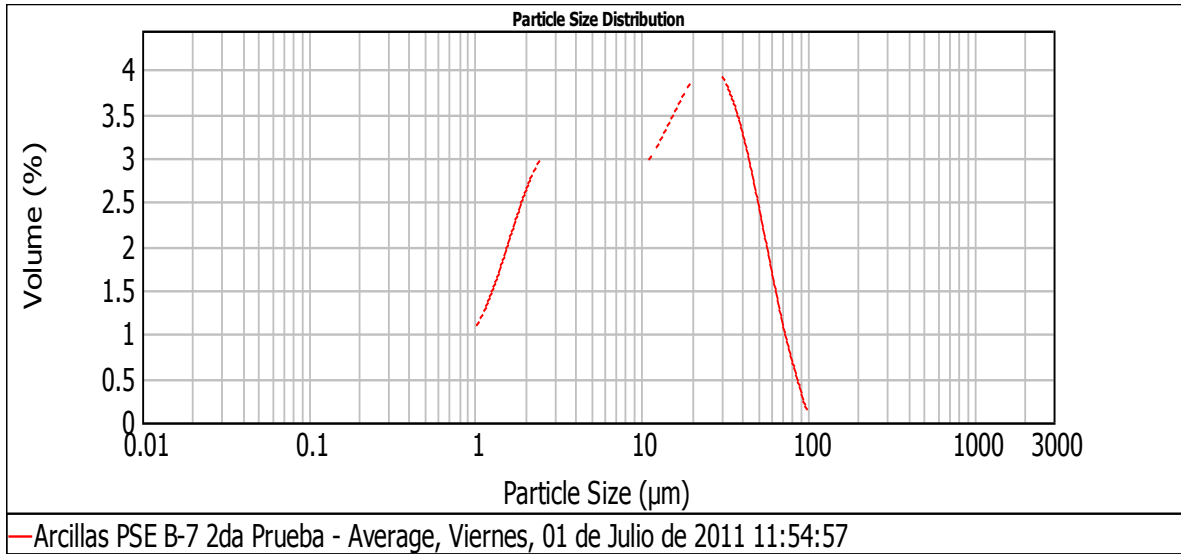

Size (μm)	Volume In %	Size (μm)	Volume In %	Size (μm)	Volume In %	Size (μm)	Volume In %	Size (μm)	Volume In %	Size (μm)	Volume In %
0.010	0.00	0.105	0.83	1.096	1.20	11.482	2.83	120.226	0.00	1258.925	0.00
0.011	0.00	0.120	0.93	1.259	1.47	13.183	3.03	138.038	0.00	1445.440	0.00
0.013	0.00	0.138	1.02	1.445	1.78	15.136	3.24	158.489	0.00	1659.587	0.00
0.015	0.00	0.158	1.08	1.660	2.10	17.378	3.43	181.970	0.00	1905.461	0.00
0.017	0.00	0.182	1.13	1.905	2.40	19.953	3.57	208.930	0.00	2187.762	0.00
0.020	0.00	0.209	1.16	2.188	2.64	22.909	3.64	239.883	0.00	2511.886	0.00
0.023	0.00	0.240	1.16	2.512	2.79	26.303	3.61	275.423	0.00	2884.032	0.00
0.026	0.02	0.275	1.13	2.884	2.85	30.200	3.47	316.228	0.00	3311.311	0.00
0.030	0.04	0.316	1.09	3.311	2.83	34.674	3.20	363.078	0.00	3801.894	0.00
0.035	0.08	0.363	1.03	3.802	2.76	39.811	2.82	416.869	0.00	4365.158	0.00
0.040	0.12	0.417	0.95	4.365	2.66	45.709	2.36	478.630	0.00	5011.872	0.00
0.046	0.18	0.479	0.88	5.012	2.57	52.481	1.85	549.541	0.00	5754.399	0.00
0.052	0.25	0.550	0.81	5.754	2.50	60.256	1.34	630.957	0.00	6606.934	0.00
0.060	0.34	0.631	0.78	6.607	2.46	69.183	0.86	724.436	0.00	7585.776	0.00
0.069	0.47	0.724	0.79	7.586	2.48	79.433	0.49	831.764	0.00	8709.636	0.00
0.079	0.59	0.832	0.85	8.710	2.54	91.201	0.14	954.993	0.00	10000.000	0.00
0.091	0.72	0.955	0.99	10.000	2.67	104.713	0.02	1096.478	0.00		
0.105		1.096		11.482		120.226		1258.925	0.00		

MUESTRA B8

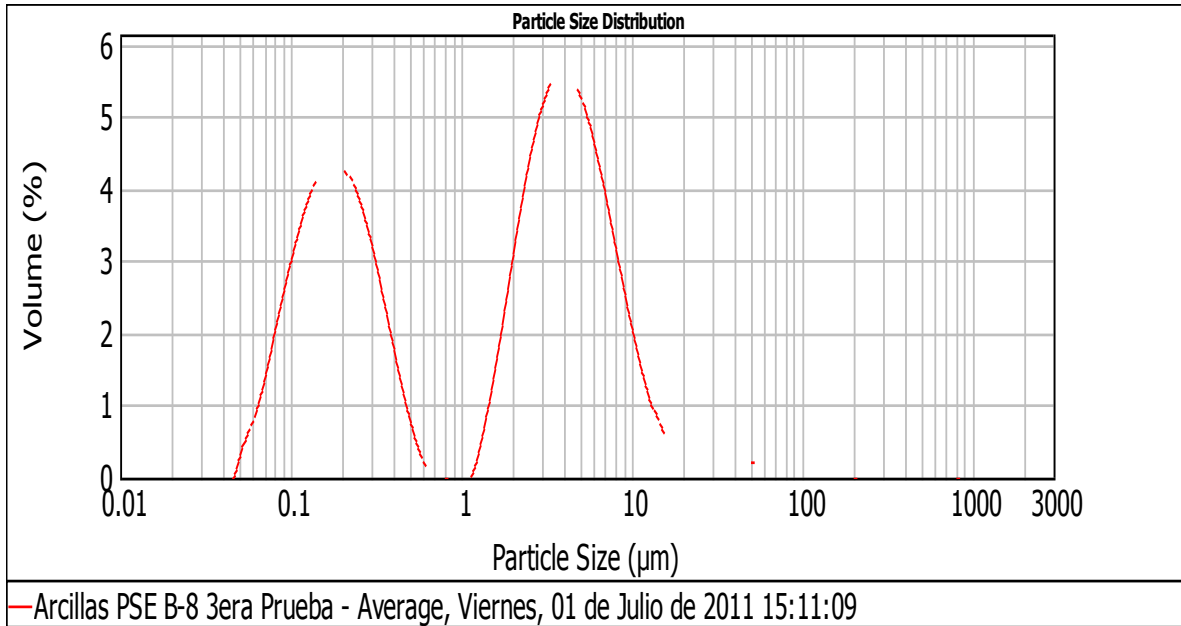

Size (µm)	Volume In %	Size (µm)	Volume In %	Size (µm)	Volume In %	Size (µm)	Volume In %	Size (µm)	Volume In %	Size (µm)	Volume In %
0.010	0.00	0.105	3.11	1.096	0.08	11.482	1.12	120.226	0.02	1258.925	0.00
0.011	0.00	0.120	3.52	1.259	0.59	13.183	0.72	138.038	0.00	1445.440	0.00
0.013	0.00	0.138	3.80	1.445	1.24	15.136	0.45	158.489	0.00	1659.587	0.00
0.015	0.00	0.158	3.94	1.660	2.01	17.378	0.27	181.970	0.00	1905.461	0.00
0.017	0.00	0.182	3.92	1.905	2.82	19.953	0.19	208.930	0.00	2187.762	0.00
0.020	0.00	0.209	3.73	2.188	3.59	22.909	0.16	239.883	0.00	2511.886	0.00
0.023	0.00	0.240	3.39	2.512	4.24	26.303	0.17	275.423	0.00	2884.032	0.00
0.026	0.00	0.275	2.93	2.884	4.72	30.200	0.19	316.228	0.00	3311.311	0.00
0.030	0.00	0.316	2.36	3.311	4.98	34.674	0.21	363.078	0.00	3801.894	0.00
0.035	0.00	0.363	1.75	3.802	5.03	39.811	0.21	416.869	0.00	4365.158	0.00
0.040	0.00	0.417	1.15	4.365	4.89	45.709	0.20	478.630	0.00	5011.872	0.00
0.046	0.00	0.479	0.64	5.012	4.57	52.481	0.19	549.541	0.00	5754.399	0.00
0.052	0.13	0.550	0.25	5.754	4.09	60.256	0.16	630.957	0.00	6606.934	0.00
0.060	0.60	0.631	0.02	6.607	3.51	69.183	0.14	724.436	0.00	7585.776	0.00
0.069	1.49	0.724	0.00	7.586	2.86	79.433	0.09	831.764	0.00	8709.636	0.00
0.079	2.06	0.832	0.00	8.710	2.22	91.201	0.06	954.993	0.00	10000.000	0.00
0.091	2.62	0.955	0.00	10.000	1.62	104.713	0.03	1096.478	0.00		
0.105		1.096		11.482		120.226		1258.925			

MUESTRA X1

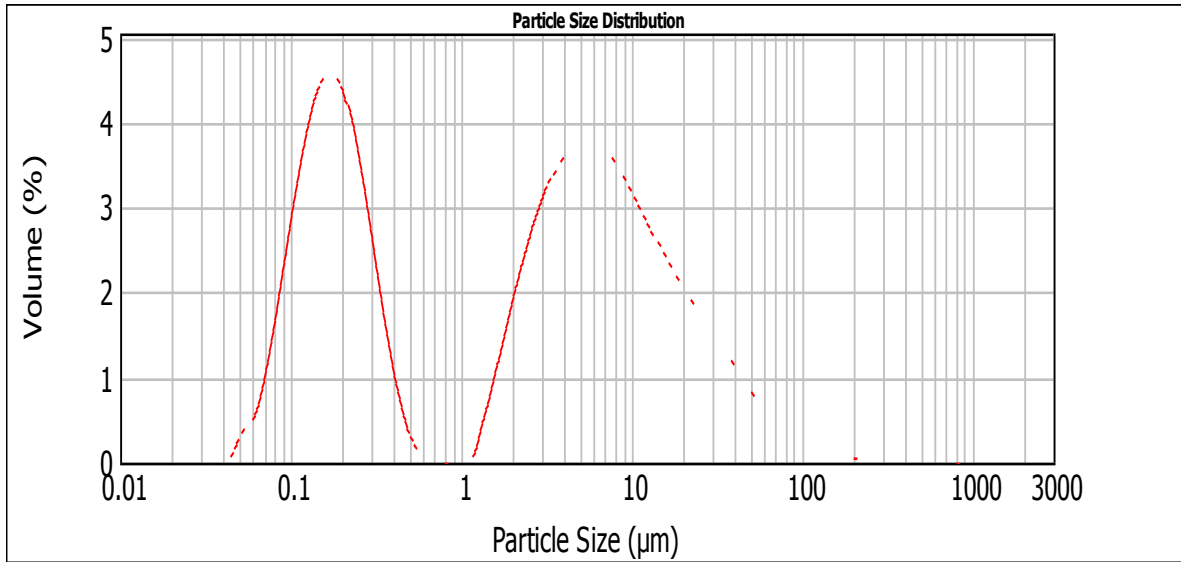

— Arcillas PSE X-1 - Average, Lunes, 04 de Julio de 2011 12:03:29

Size (µm)	Volume In %	Size (µm)	Volume In %	Size (µm)	Volume In %	Size (µm)	Volume In %	Size (µm)	Volume In %	Size (µm)	Volume In %
0.010	0.00	0.105	3.10	1.096	0.07	11.482	2.55	120.226	0.11	1258.925	0.00
0.011	0.00	0.120	3.64	1.259	0.46	13.183	2.34	138.038	0.09	1445.440	0.00
0.013	0.00	0.138	4.00	1.445	0.88	15.136	2.13	158.489	0.07	1659.587	0.00
0.015	0.00	0.158	4.14	1.660	1.33	17.378	1.94	181.970	0.05	1905.461	0.00
0.017	0.00	0.182	4.02	1.905	1.77	19.953	1.76	208.930	0.05	2187.762	0.00
0.020	0.00	0.209	3.67	2.188	2.18	22.909	1.60	239.883	0.05	2511.886	0.00
0.023	0.00	0.240	3.11	2.512	2.55	26.303	1.44	275.423	0.05	2884.032	0.00
0.026	0.00	0.275	2.43	2.884	2.86	30.200	1.28	316.228	0.05	3311.311	0.00
0.030	0.00	0.316	1.72	3.311	3.10	34.674	1.12	363.078	0.05	3801.894	0.00
0.035	0.00	0.363	1.09	3.802	3.28	39.811	0.96	416.869	0.01	4365.158	0.00
0.040	0.01	0.417	0.58	4.365	3.39	45.709	0.80	478.630	0.00	5011.872	0.00
0.046	0.23	0.479	0.24	5.012	3.43	52.481	0.64	549.541	0.00	5754.399	0.00
0.052	0.39	0.550	0.06	5.754	3.40	60.256	0.50	630.957	0.00	6606.934	0.00
0.060	0.64	0.631	0.00	6.607	3.31	69.183	0.38	724.436	0.00	7585.776	0.00
0.069	1.15	0.724	0.00	7.586	3.16	79.433	0.28	831.764	0.00	8709.636	0.00
0.079	1.78	0.832	0.00	8.710	2.98	91.201	0.20	954.993	0.00	10000.000	0.00
0.091	2.45	0.955	0.00	10.000	2.77	104.713	0.15	1096.478	0.00		
0.105		1.096	0.00	11.482		120.226		1258.925	0.00		

MUESTRA X2

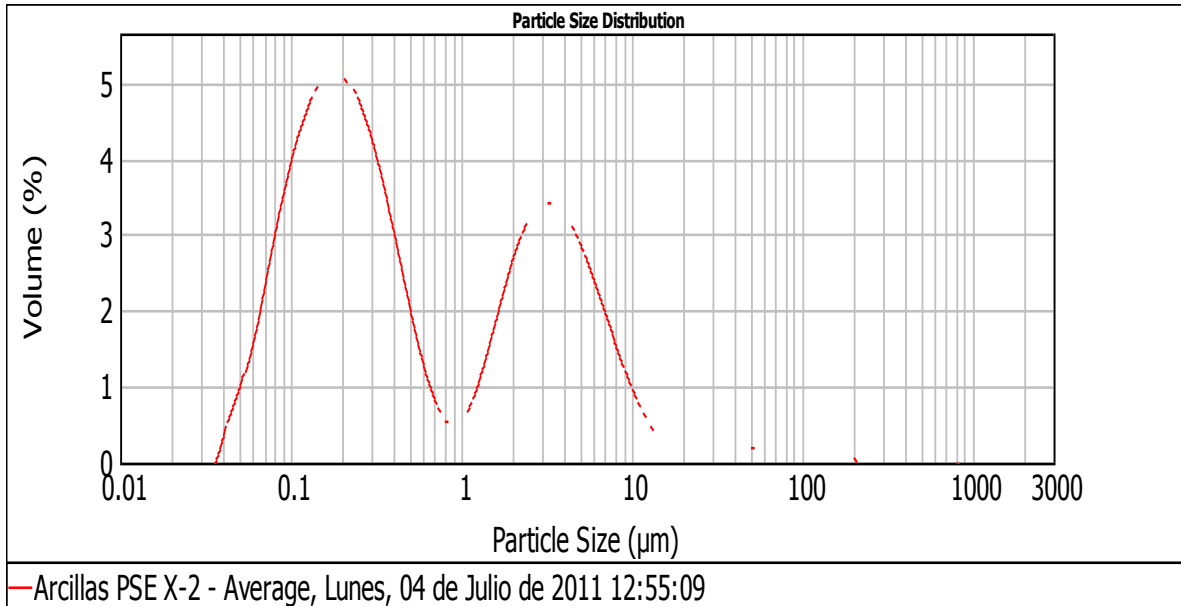

Size (µm)	Volume In %	Size (µm)	Volume In %	Size (µm)	Volume In %	Size (µm)	Volume In %	Size (µm)	Volume In %	Size (µm)	Volume In %
0.010	0.00	0.105	3.93	1.096	0.78	11.482	0.52	120.226	0.08	1258.925	0.00
0.011	0.00	0.120	4.27	1.259	1.15	13.183	0.34	138.038	0.08	1445.440	0.00
0.013	0.00	0.138	4.51	1.445	1.59	15.136	0.22	158.489	0.07	1659.587	0.00
0.015	0.00	0.158	4.62	1.660	2.04	17.378	0.16	181.970	0.04	1905.461	0.00
0.017	0.00	0.182	4.62	1.905	2.45	19.953	0.14	208.930	0.02	2187.762	0.00
0.020	0.00	0.209	4.48	2.188	2.78	22.909	0.14	239.883	0.00	2511.886	0.00
0.023	0.00	0.240	4.22	2.512	2.99	26.303	0.16	275.423	0.00	2884.032	0.00
0.026	0.00	0.275	3.86	2.884	3.09	30.200	0.17	316.228	0.00	3311.311	0.00
0.030	0.00	0.316	3.40	3.311	3.06	34.674	0.19	363.078	0.00	3801.894	0.00
0.035	0.06	0.363	2.87	3.802	2.92	39.811	0.19	416.869	0.00	4365.158	0.00
0.040	0.48	0.417	2.31	4.365	2.71	45.709	0.18	478.630	0.00	5011.872	0.00
0.046	0.81	0.479	1.75	5.012	2.43	52.481	0.16	549.541	0.00	5754.399	0.00
0.052	1.22	0.550	1.24	5.754	2.10	60.256	0.14	630.957	0.00	6606.934	0.00
0.060	1.72	0.631	0.84	6.607	1.75	69.183	0.12	724.436	0.00	7585.776	0.00
0.069	2.36	0.724	0.56	7.586	1.39	79.433	0.11	831.764	0.00	8709.636	0.00
0.079	2.96	0.832	0.46	8.710	1.05	91.201	0.10	954.993	0.00	10000.000	0.00
0.091	3.49	0.955	0.54	10.000	0.76	104.713	0.09	1096.478	0.00		
0.105		1.096		11.482		120.226		1258.925			

MUESTRA X3

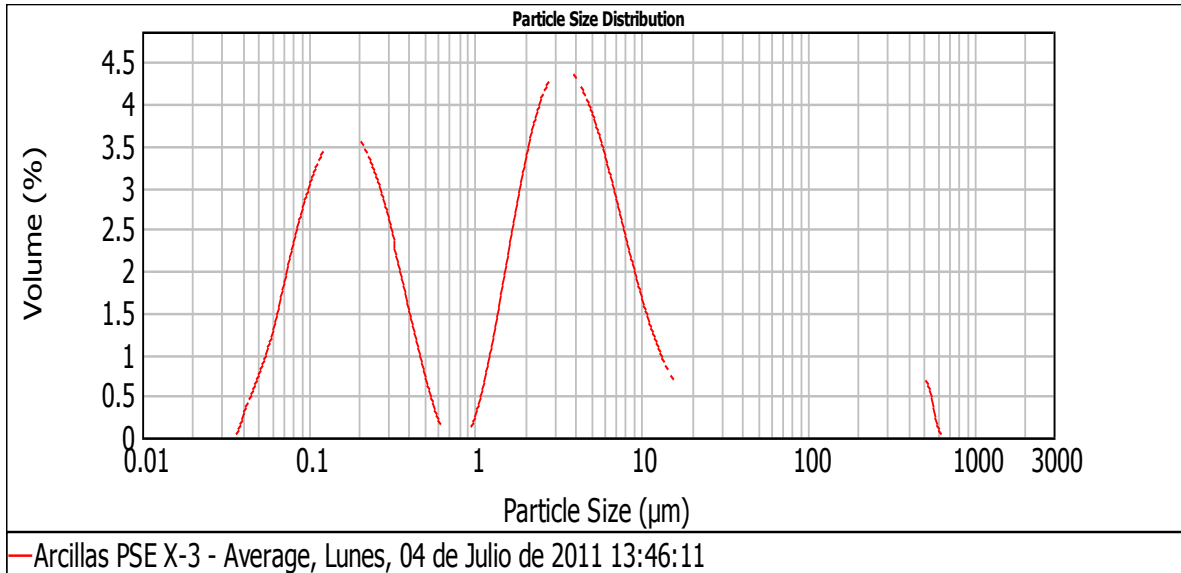

Size (µm)	Volume In %	Size (µm)	Volume In %	Size (µm)	Volume In %	Size (µm)	Volume In %	Size (µm)	Volume In %	Size (µm)	Volume In %
0.010	0.00	0.105	2.97	1.096	0.71	11.482	0.99	120.226	0.23	1258.925	0.00
0.011	0.00	0.120	3.19	1.259	1.27	13.183	0.74	138.038	0.20	1445.440	0.00
0.013	0.00	0.138	3.31	1.445	1.89	15.136	0.55	158.489	0.20	1659.587	0.00
0.015	0.00	0.158	3.33	1.660	2.51	17.378	0.44	181.970	0.26	1905.461	0.00
0.017	0.00	0.182	3.24	1.905	3.06	19.953	0.38	208.930	0.37	2187.762	0.00
0.020	0.00	0.209	3.05	2.188	3.51	22.909	0.36	239.883	0.52	2511.886	0.00
0.023	0.00	0.240	2.77	2.512	3.82	26.303	0.36	275.423	0.67	2884.032	0.00
0.026	0.00	0.275	2.41	2.884	3.97	30.200	0.39	316.228	0.80	3311.311	0.00
0.030	0.00	0.316	1.98	3.311	3.98	34.674	0.42	363.078	0.84	3801.894	0.00
0.035	0.05	0.363	1.51	3.802	3.87	39.811	0.44	416.869	0.76	4365.158	0.00
0.040	0.37	0.417	1.04	4.365	3.65	45.709	0.47	478.630	0.61	5011.872	0.00
0.046	0.63	0.479	0.61	5.012	3.35	52.481	0.48	549.541	0.16	5754.399	0.00
0.052	0.95	0.550	0.25	5.754	2.97	60.256	0.47	630.957	0.00	6606.934	0.00
0.060	1.34	0.631	0.02	6.607	2.55	69.183	0.46	724.436	0.00	7585.776	0.00
0.069	1.83	0.724	0.00	7.586	2.11	79.433	0.42	831.764	0.00	8709.636	0.00
0.079	2.28	0.832	0.03	8.710	1.69	91.201	0.36	954.993	0.00	10000.000	0.00
0.091	2.67	0.955	0.27	10.000	1.31	104.713	0.29	1096.478	0.00		
0.105		1.096		11.482		120.226		1258.925			

MUESTRA X4

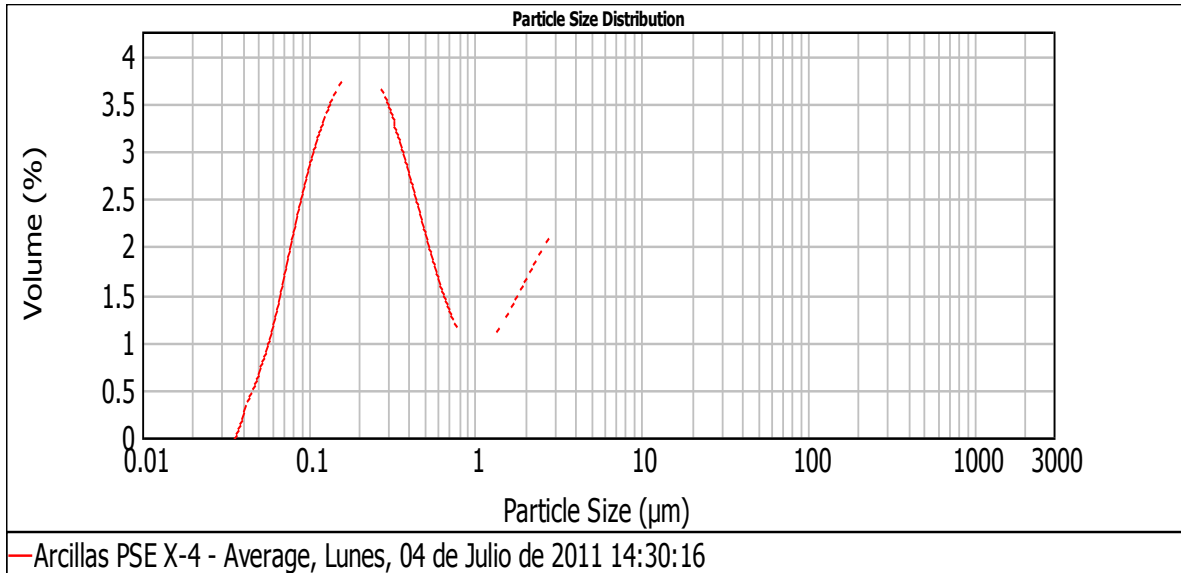

Size (μm)	Volume In %	Size (μm)	Volume In %	Size (μm)	Volume In %	Size (μm)	Volume In %	Size (μm)	Volume In %	Size (μm)	Volume In %
0.010	0.00	0.105	2.83	1.096	0.89	11.482	1.82	120.226	0.18	1258.925	0.00
0.011	0.00	0.120	3.11	1.259	1.00	13.183	1.73	138.038	0.14	1445.440	0.00
0.013	0.00	0.138	3.31	1.445	1.15	15.136	1.64	158.489	0.12	1659.587	0.00
0.015	0.00	0.158	3.44	1.660	1.33	17.378	1.56	181.970	0.12	1905.461	0.00
0.017	0.00	0.182	3.49	1.905	1.51	19.953	1.47	208.930	0.12	2187.762	0.00
0.020	0.00	0.209	3.46	2.188	1.69	22.909	1.38	239.883	0.14	2511.886	0.00
0.023	0.00	0.240	3.34	2.512	1.86	26.303	1.28	275.423	0.16	2884.032	0.00
0.026	0.00	0.275	3.15	2.884	2.00	30.200	1.17	316.228	0.16	3311.311	0.00
0.030	0.00	0.316	2.90	3.311	2.10	34.674	1.05	363.078	0.15	3801.894	0.00
0.035	0.04	0.363	2.59	3.802	2.18	39.811	0.92	416.869	0.10	4365.158	0.00
0.040	0.34	0.417	2.25	4.365	2.22	45.709	0.78	478.630	0.03	5011.872	0.00
0.046	0.57	0.479	1.90	5.012	2.23	52.481	0.66	549.541	0.00	5754.399	0.00
0.052	0.86	0.550	1.56	5.754	2.21	60.256	0.54	630.957	0.00	6606.934	0.00
0.060	1.22	0.631	1.27	6.607	2.16	69.183	0.44	724.436	0.00	7585.776	0.00
0.069	1.67	0.724	1.04	7.586	2.09	79.433	0.36	831.764	0.00	8709.636	0.00
0.079	2.11	0.832	0.90	8.710	2.01	91.201	0.29	954.993	0.00	10000.000	0.00
0.091	2.50	0.955	0.85	10.000	1.91	104.713	0.23	1096.478	0.00		
0.105		1.096		11.482		120.226		1258.925			

MUESTRA Y1

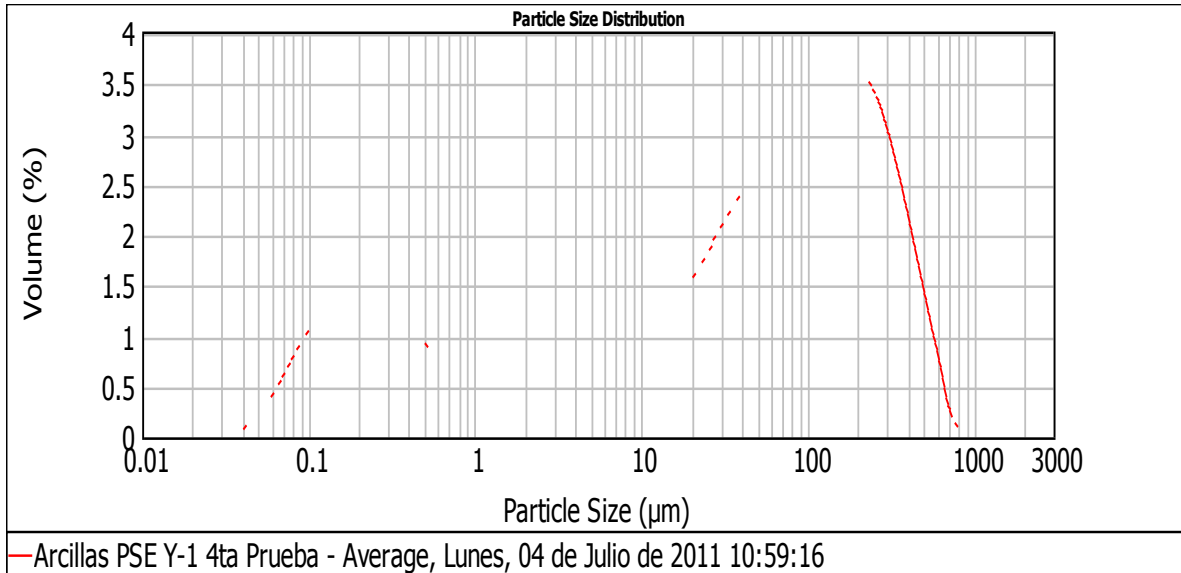

Size (µm)	Volume In %	Size (µm)	Volume In %	Size (µm)	Volume In %	Size (µm)	Volume In %	Size (µm)	Volume In %	Size (µm)	Volume In %
0.010	0.00	0.105	1.08	1.096	0.51	11.482	1.04	120.226	3.16	1258.925	0.00
0.011	0.00	0.120	1.19	1.259	0.57	13.183	1.13	138.038	3.25	1445.440	0.00
0.013	0.00	0.138	1.28	1.445	0.65	15.136	1.24	158.489	3.30	1659.587	0.00
0.015	0.00	0.158	1.34	1.660	0.73	17.378	1.36	181.970	3.29	1905.461	0.00
0.017	0.00	0.182	1.37	1.905	0.80	19.953	1.50	208.930	3.22	2187.762	0.00
0.020	0.00	0.209	1.37	2.188	0.85	22.909	1.65	239.883	3.05	2511.886	0.00
0.023	0.00	0.240	1.33	2.512	0.88	26.303	1.81	275.423	2.79	2884.032	0.00
0.026	0.00	0.275	1.27	2.884	0.89	30.200	1.97	316.228	2.45	3311.311	0.00
0.030	0.00	0.316	1.18	3.311	0.88	34.674	2.11	363.078	2.06	3801.894	0.00
0.035	0.01	0.363	1.07	3.802	0.87	39.811	2.25	416.869	1.64	4365.158	0.00
0.040	0.13	0.417	0.95	4.365	0.86	45.709	2.38	478.630	1.20	5011.872	0.00
0.046	0.21	0.479	0.82	5.012	0.85	52.481	2.50	549.541	0.80	5754.399	0.00
0.052	0.33	0.550	0.70	5.754	0.85	60.256	2.60	630.957	0.35	6606.934	0.00
0.060	0.46	0.631	0.59	6.607	0.86	69.183	2.71	724.436	0.10	7585.776	0.00
0.069	0.63	0.724	0.51	7.586	0.88	79.433	2.82	831.764	0.00	8709.636	0.00
0.079	0.80	0.832	0.47	8.710	0.92	91.201	2.93	954.993	0.00	10000.000	0.00
0.091	0.95	0.955	0.47	10.000	0.97	104.713	3.05	1096.478	0.00		
0.105		1.096		11.482		120.226		1258.925			

MUESTRA Y2

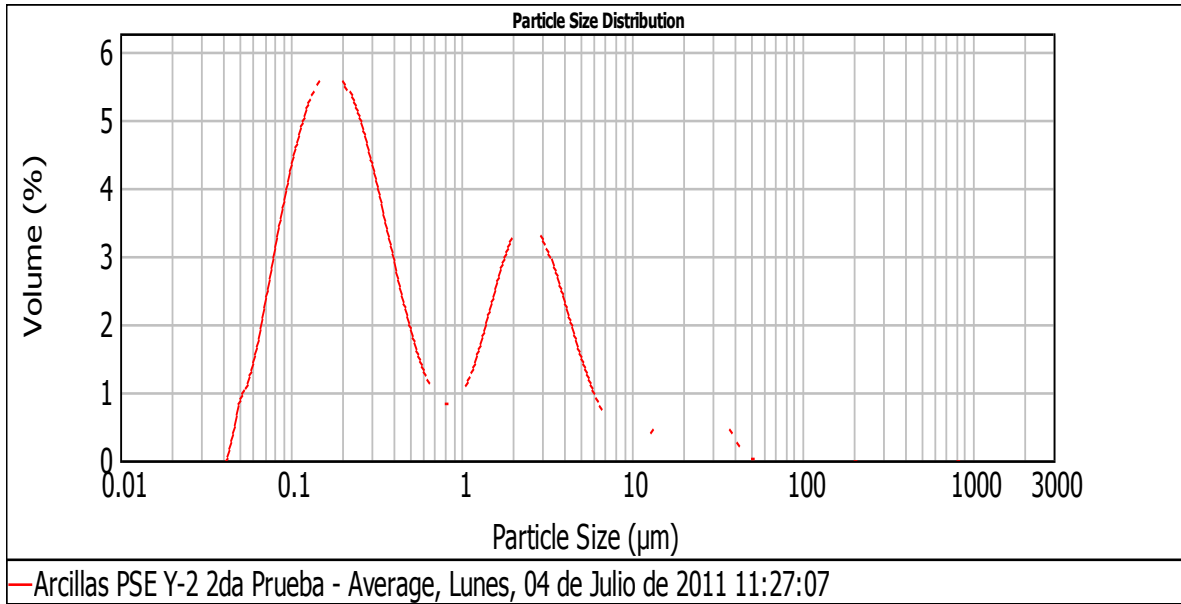

Size (µm)	Volume In %	Size (µm)	Volume In %	Size (µm)	Volume In %	Size (µm)	Volume In %	Size (µm)	Volume In %	Size (µm)	Volume In %
0.010	0.00	0.105	4.33	1.096	1.25	11.482	0.33	120.226	0.00	1258.925	0.00
0.011	0.00	0.120	4.76	1.259	1.69	13.183	0.43	138.038	0.00	1445.440	0.00
0.013	0.00	0.138	5.03	1.445	2.19	15.136	0.54	158.489	0.00	1659.587	0.00
0.015	0.00	0.158	5.14	1.660	2.66	17.378	0.66	181.970	0.00	1905.461	0.00
0.017	0.00	0.182	5.07	1.905	3.00	19.953	0.75	208.930	0.00	2187.762	0.00
0.020	0.00	0.209	4.84	2.188	3.17	22.909	0.79	239.883	0.00	2511.886	0.00
0.023	0.00	0.240	4.45	2.512	3.12	26.303	0.75	275.423	0.00	2884.032	0.00
0.026	0.00	0.275	3.95	2.884	2.87	30.200	0.62	316.228	0.00	3311.311	0.00
0.030	0.00	0.316	3.38	3.311	2.49	34.674	0.42	363.078	0.00	3801.894	0.00
0.035	0.00	0.363	2.79	3.802	2.04	39.811	0.19	416.869	0.00	4365.158	0.00
0.040	0.02	0.417	2.20	4.365	1.58	45.709	0.05	478.630	0.00	5011.872	0.00
0.046	0.65	0.479	1.68	5.012	1.16	52.481	0.00	549.541	0.00	5754.399	0.00
0.052	1.09	0.550	1.25	5.754	0.81	60.256	0.00	630.957	0.00	6606.934	0.00
0.060	1.63	0.631	0.94	6.607	0.55	69.183	0.00	724.436	0.00	7585.776	0.00
0.069	2.37	0.724	0.78	7.586	0.38	79.433	0.00	831.764	0.00	8709.636	0.00
0.079	3.10	0.832	0.77	8.710	0.29	91.201	0.00	954.993	0.00	10000.000	0.00
0.091	3.77	0.955	0.93	10.000	0.28	104.713	0.00	1096.478	0.00		
0.105		1.096		11.482		120.226		1258.925			

APÉNDICE B

MICROGRAFÍAS DE LAS MUESTRAS DE ARCILLAS DE LA PSE

MUESTRA B1

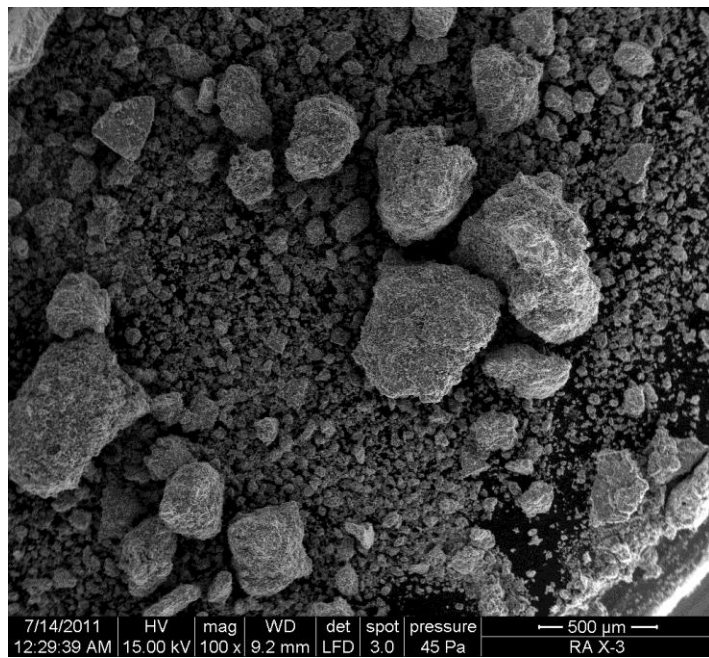

MAGNIFICACIÓN 100X

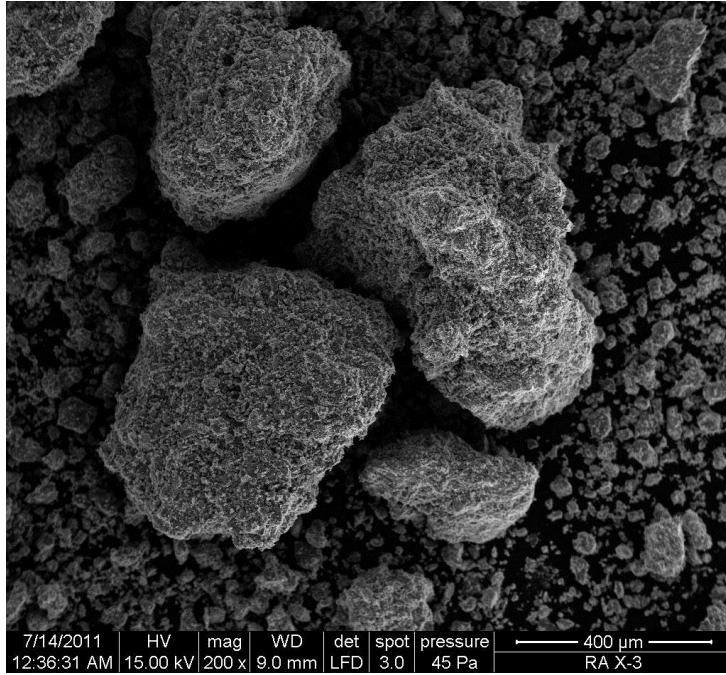

MAGNIFICACIÓN 200X

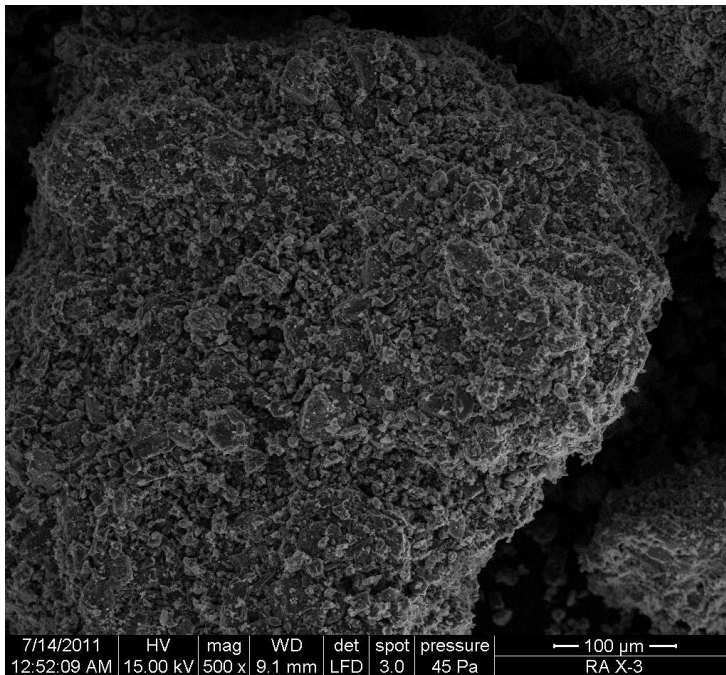

MAGNIFICACIÓN 500X

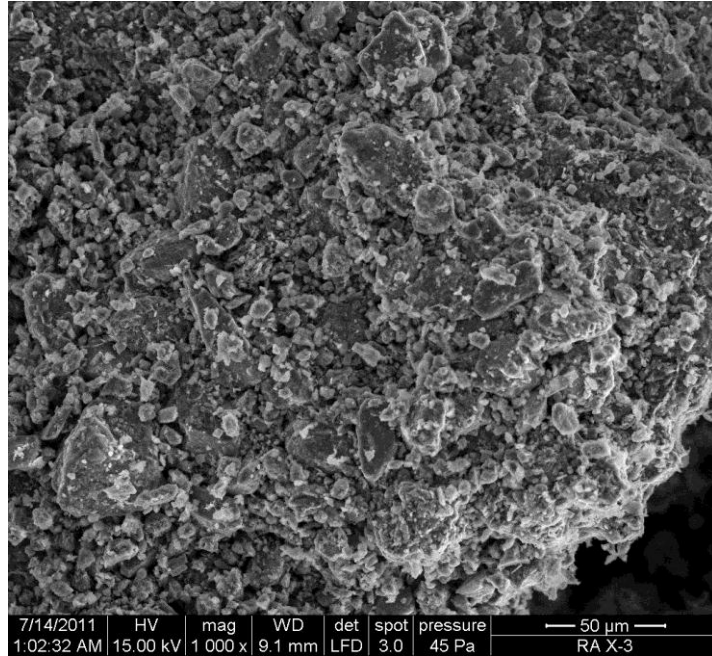

MAGNIFICACIÓN 1000X

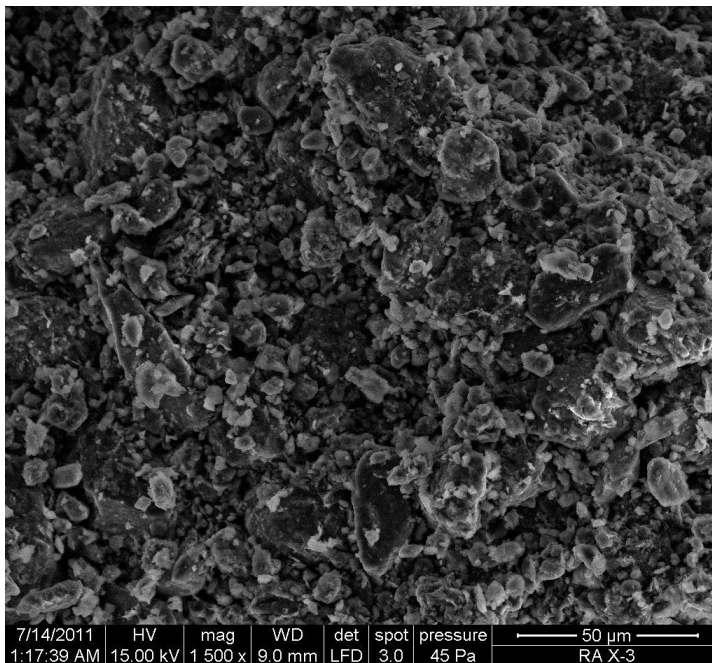

MAGNIFICACIÓN 1500X

MUESTRA B2

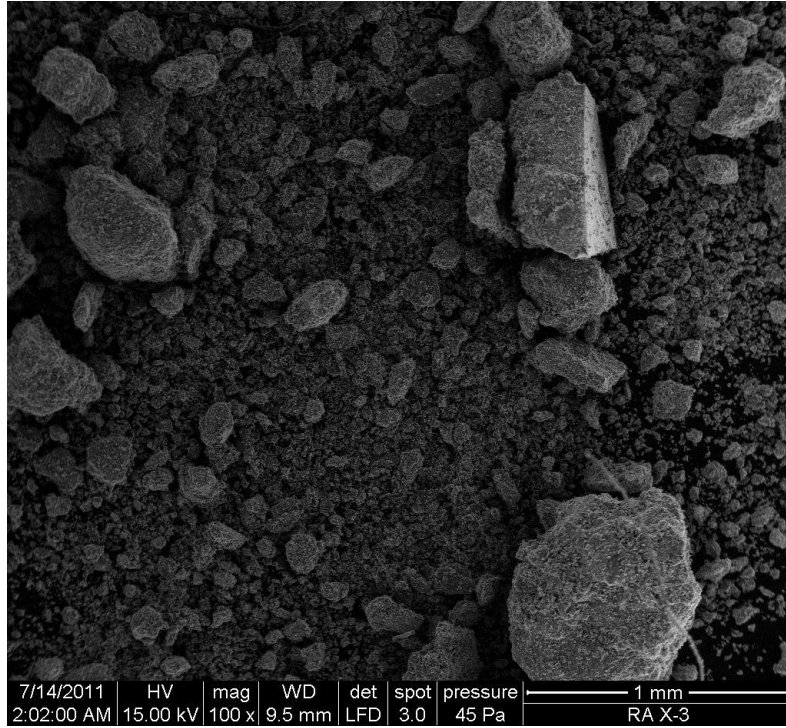

MAGNIFICACIÓN 100X

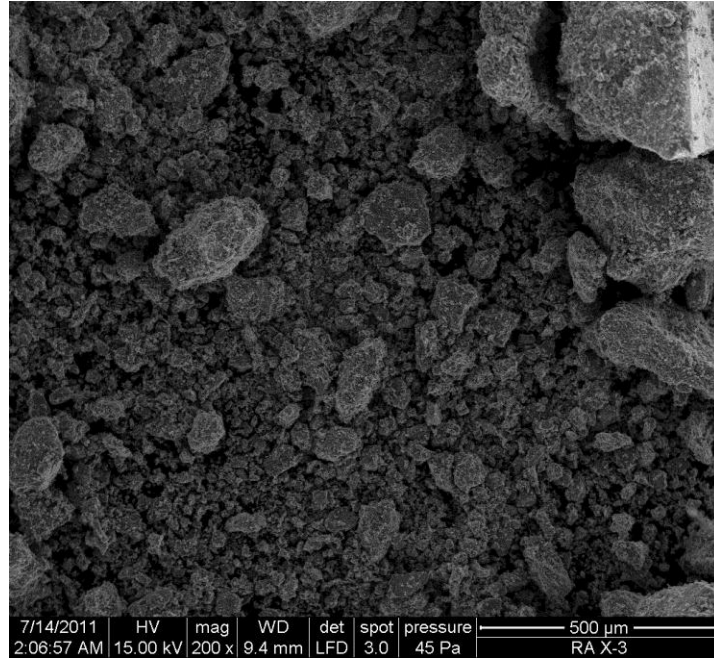

MAGNIFICACIÓN 200X

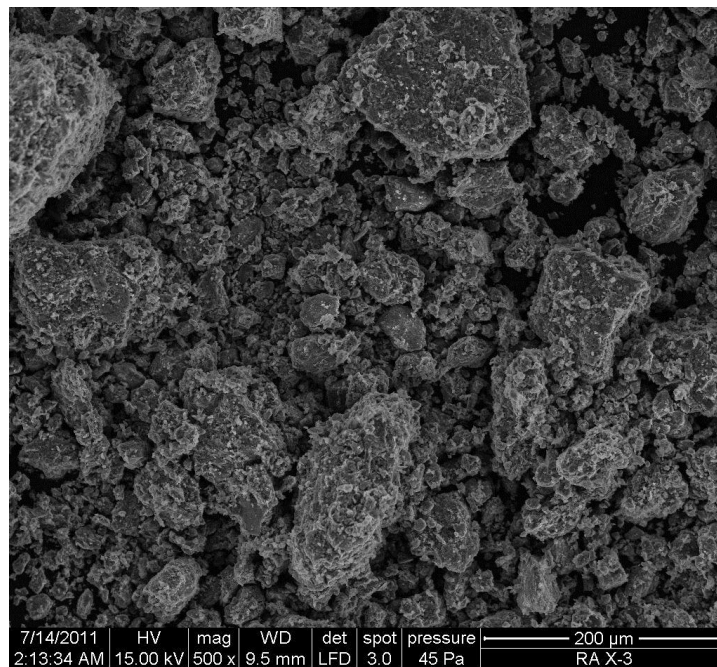

MAGNIFICACIÓN 500X

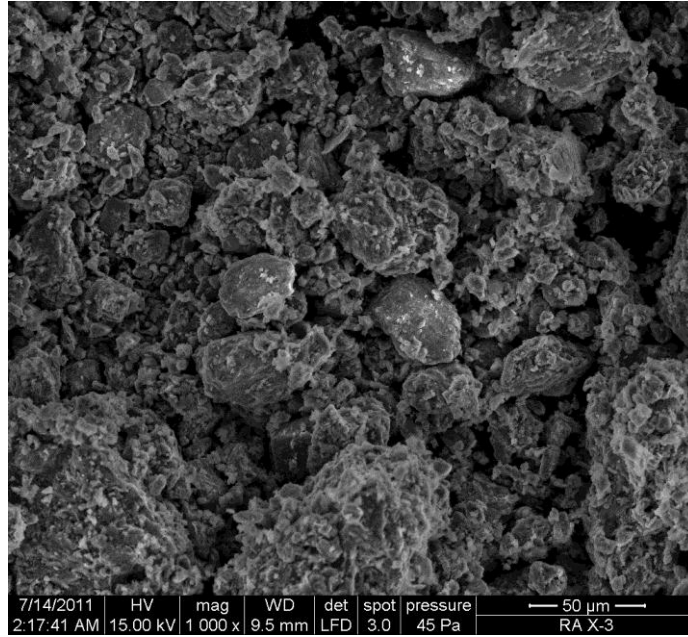

MAGNIFICACIÓN 1000X

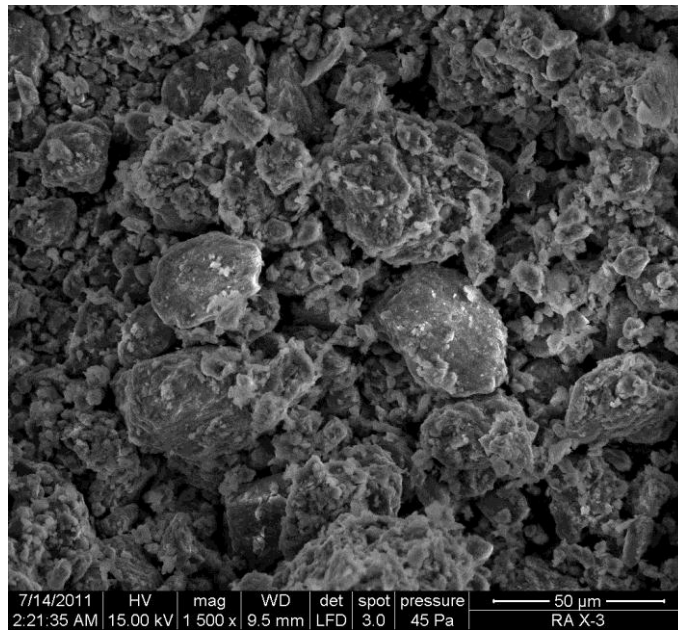

MAGNIFICACIÓN 1500X

MUESTRA B3

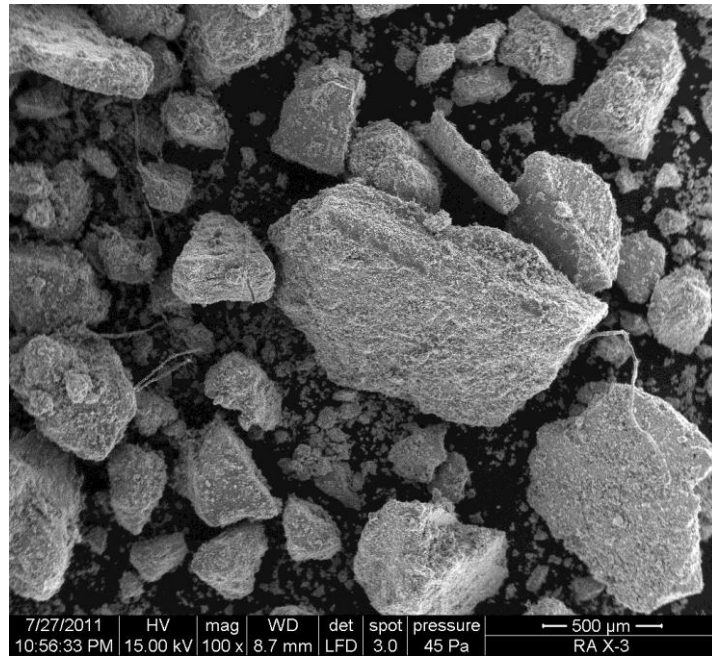

MAGNIFICACIÓN 100X

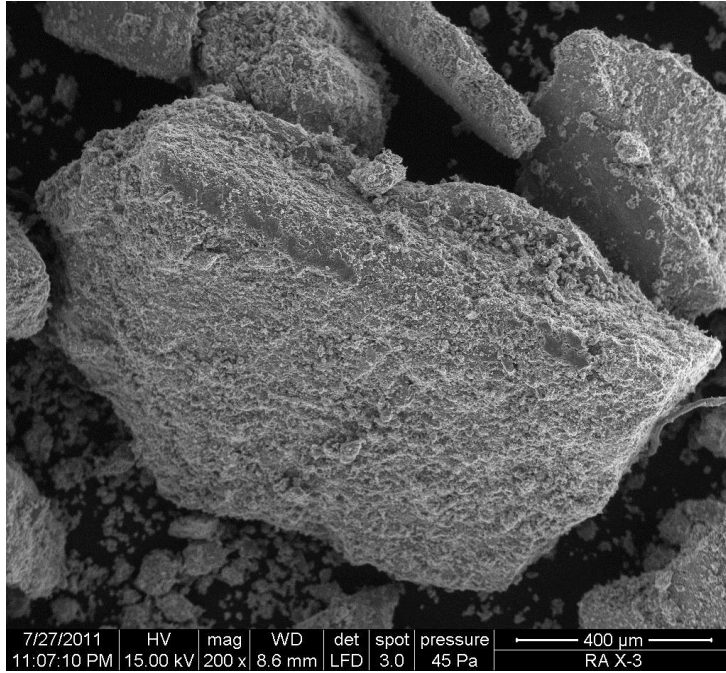

MAGNIFICACIÓN 200X

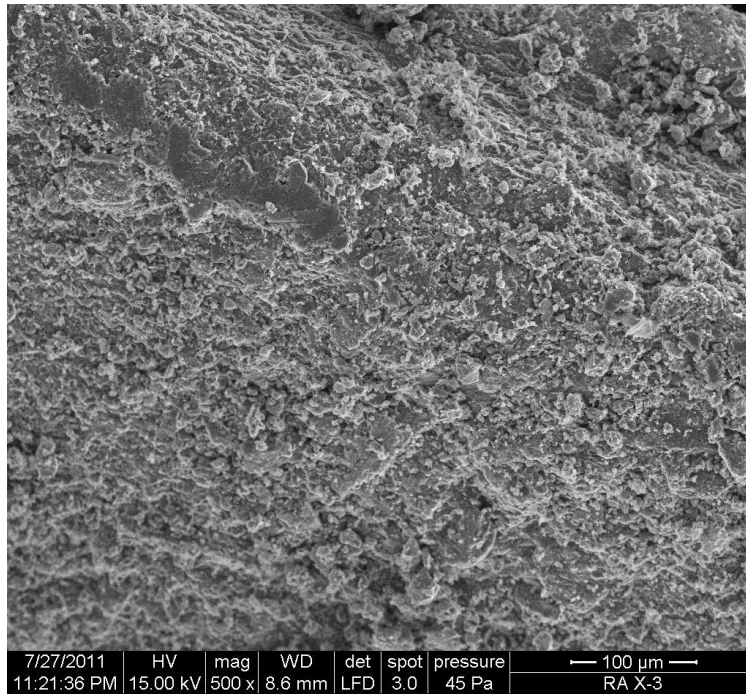

MAGNIFICACIÓN 500X

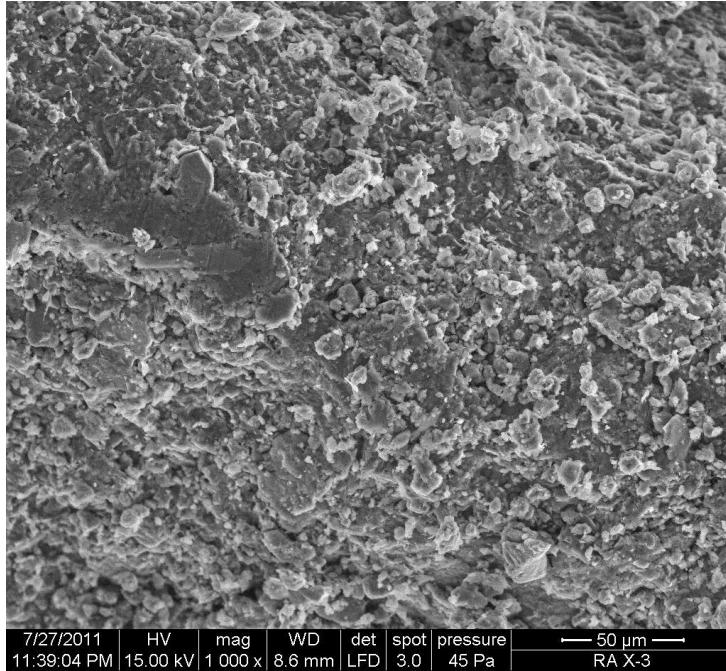

MAGNIFICACIÓN 1000X

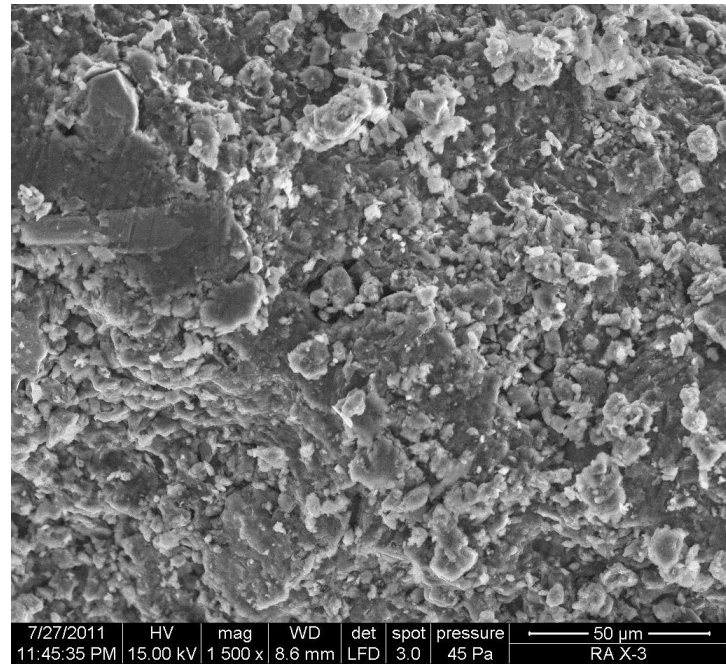

MAGNIFICACIÓN 1500X

MUESTRA B4

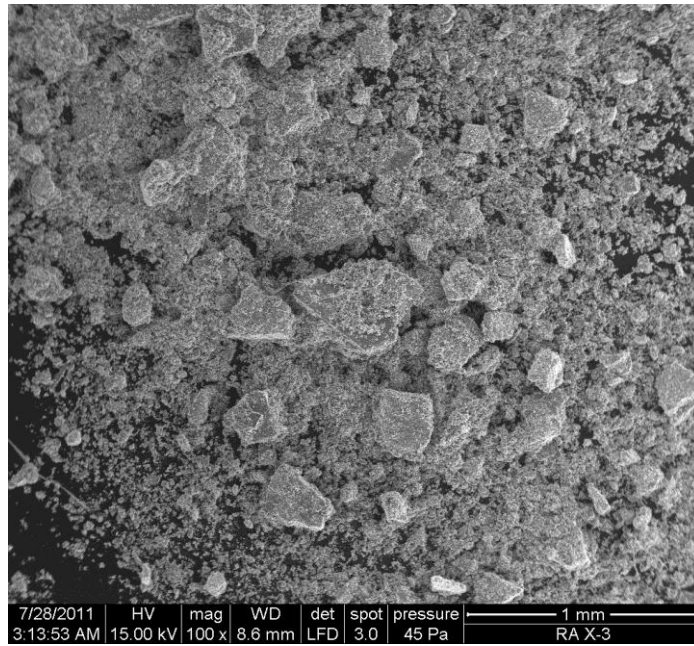

MAGNIFICACIÓN 100X

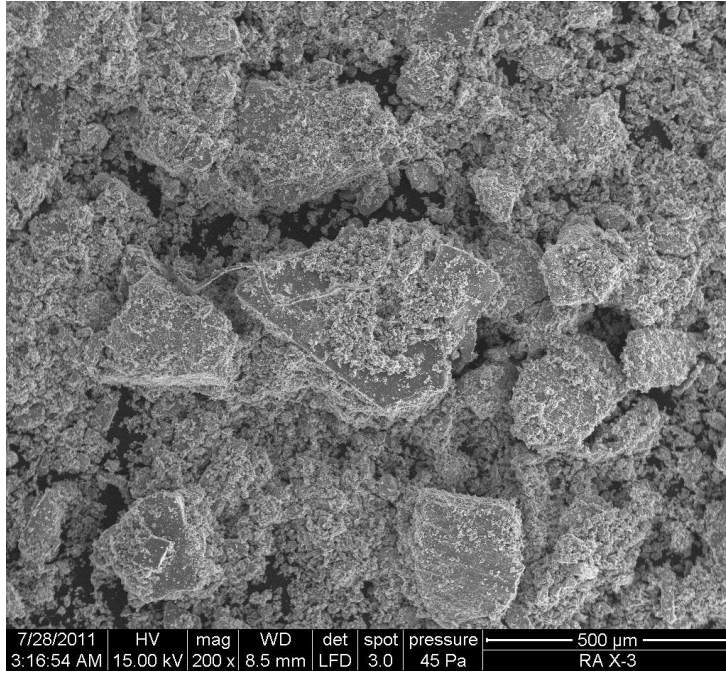

MAGNIFICACIÓN 200X

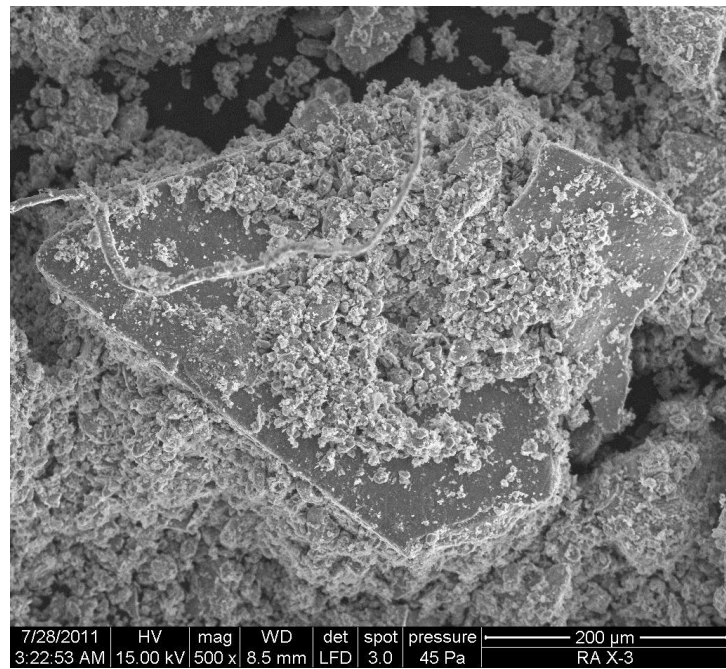

MAGNIFICACIÓN 500X

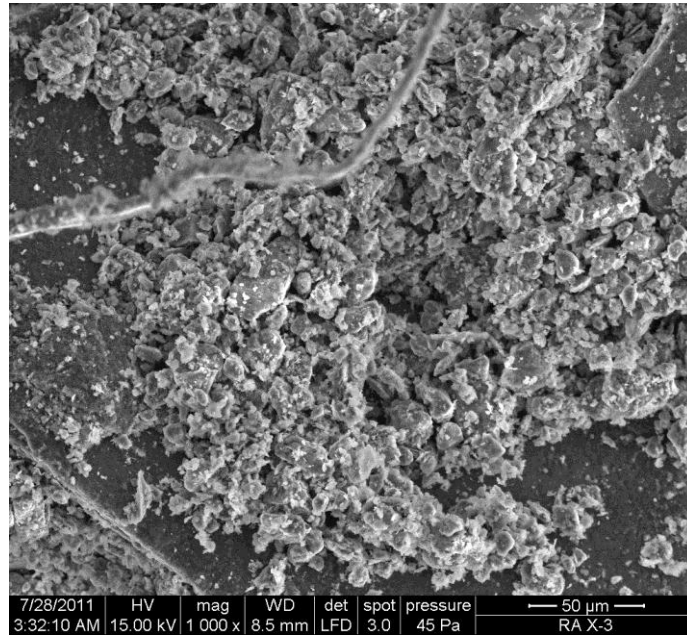

MAGNIFICACIÓN 1000X

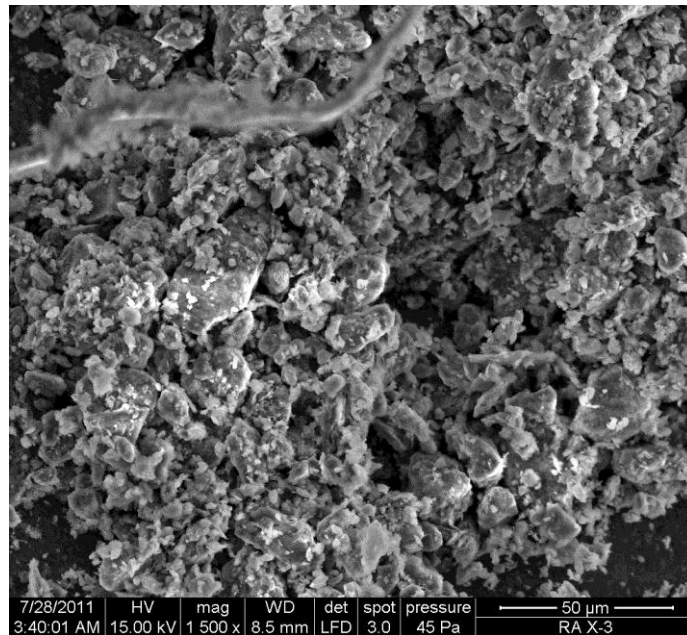

MAGNIFICACIÓN 1500X

MUESTRA B5

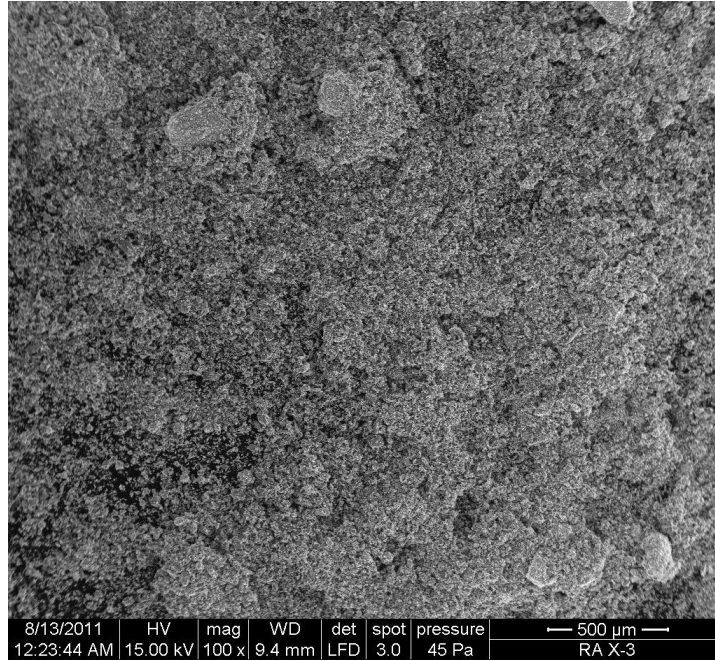

MAGNIFICACIÓN 100X

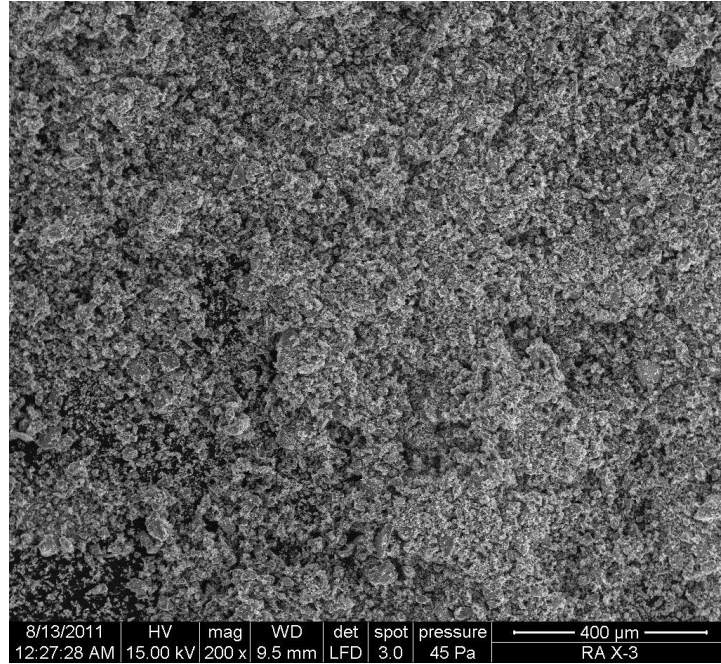

MAGNIFICACIÓN 200X

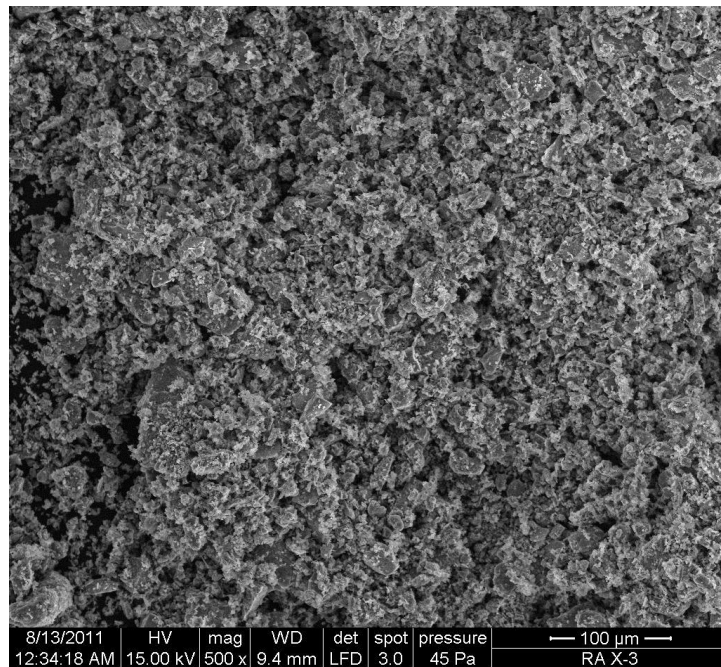

MAGNIFICACIÓN 500X

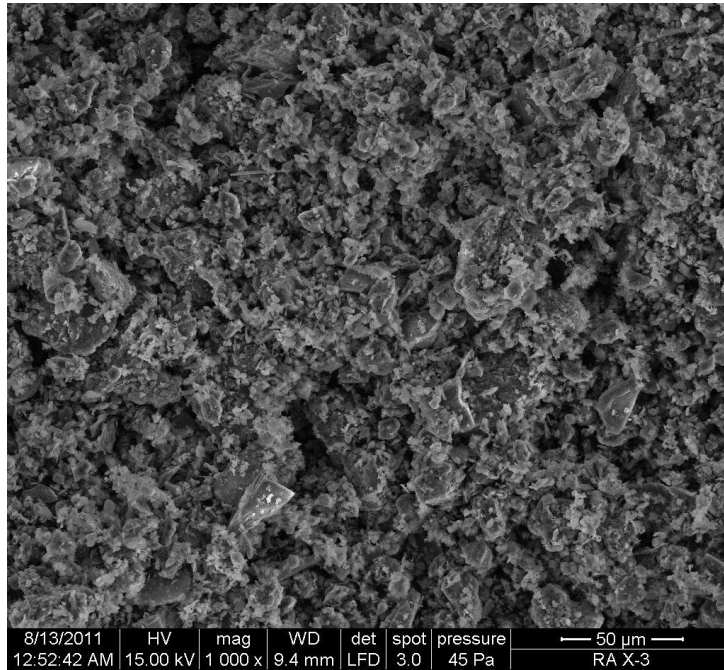

MAGNIFICACIÓN 1000X

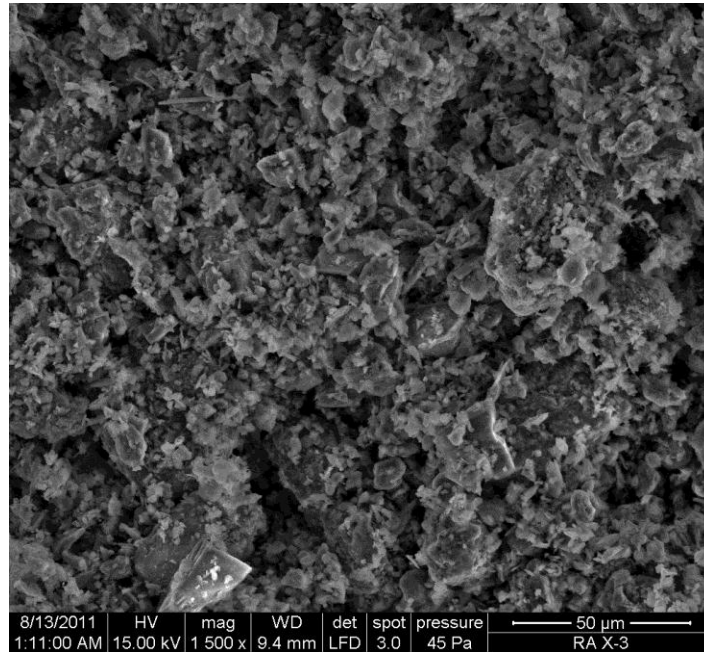

MAGNIFICACIÓN 1500X

MUESTRA B6

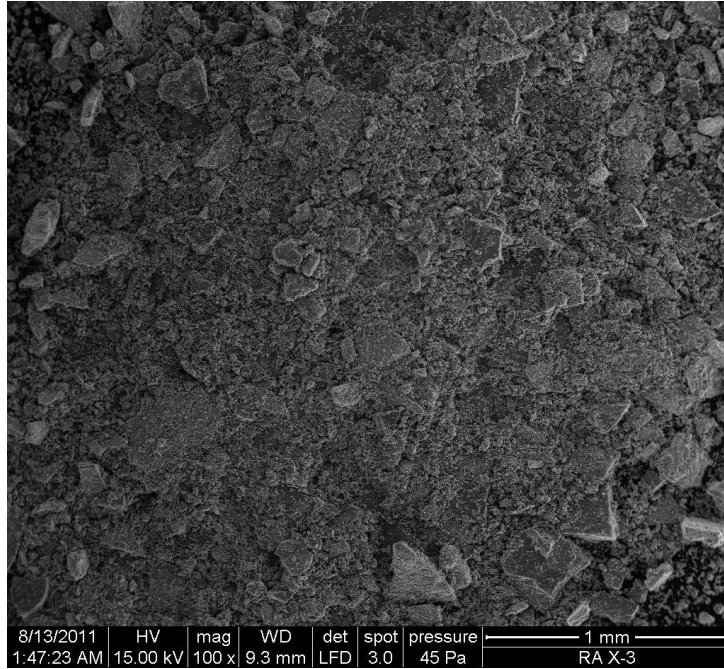

MAGNIFICACIÓN 100X

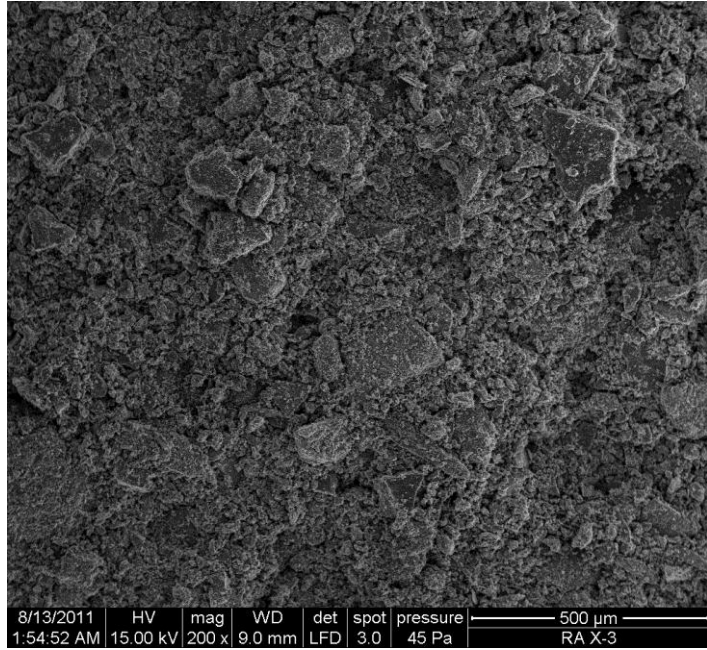

MAGNIFICACIÓN 200X

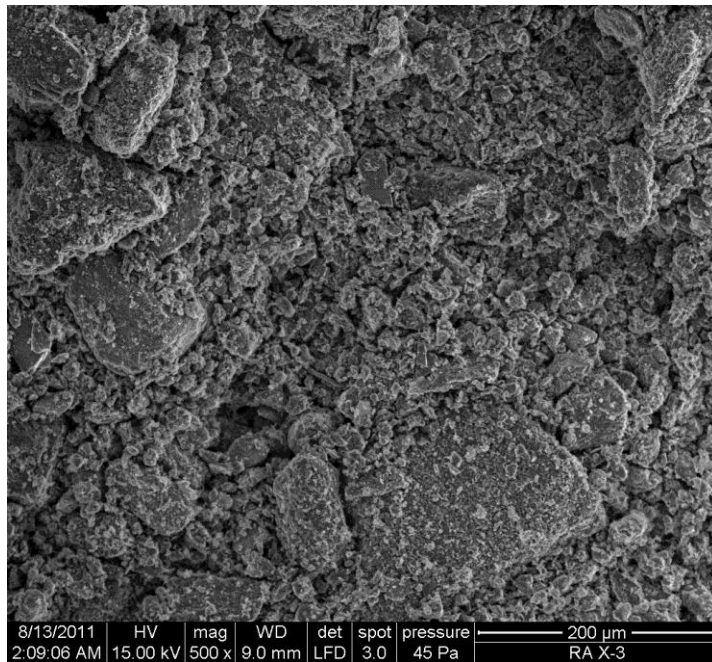

MAGNIFICACIÓN 500X

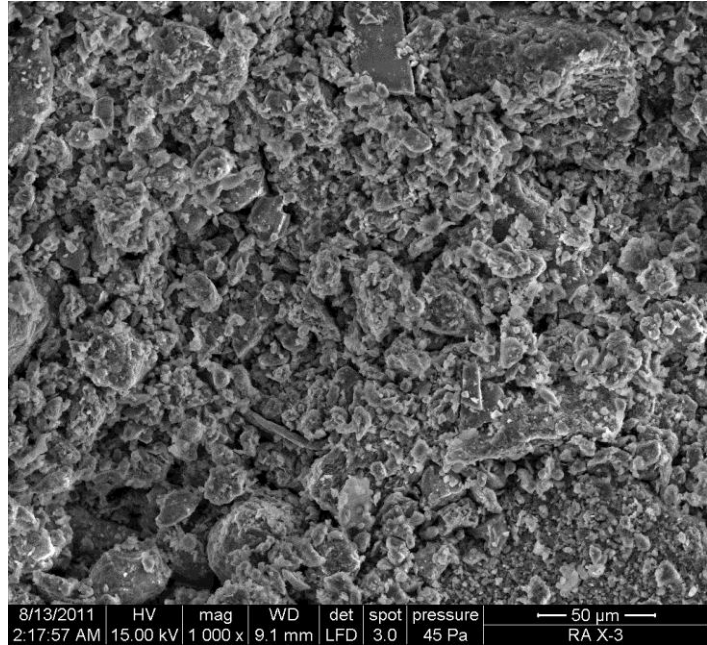

MAGNIFICACIÓN 1000X

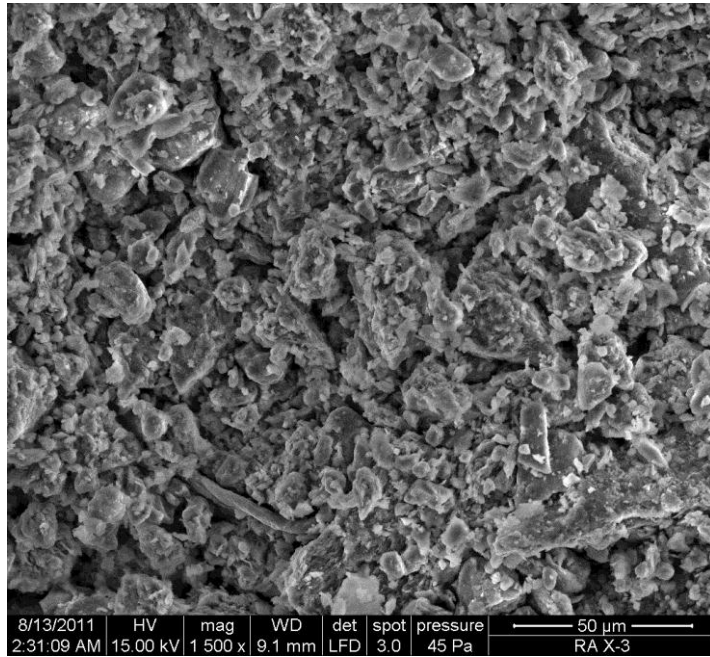

MAGNIFICACIÓN 1500X

MUESTRA B7

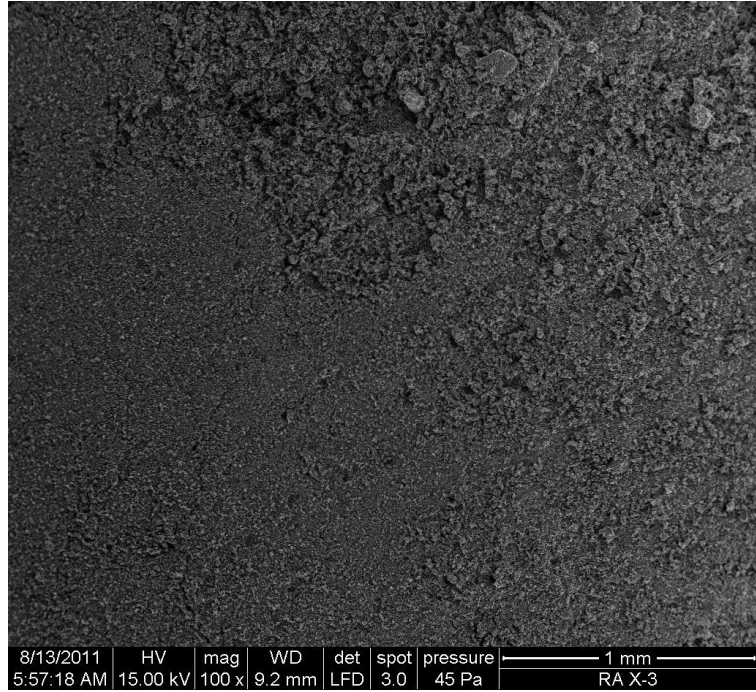

MAGNIFICACIÓN 100X

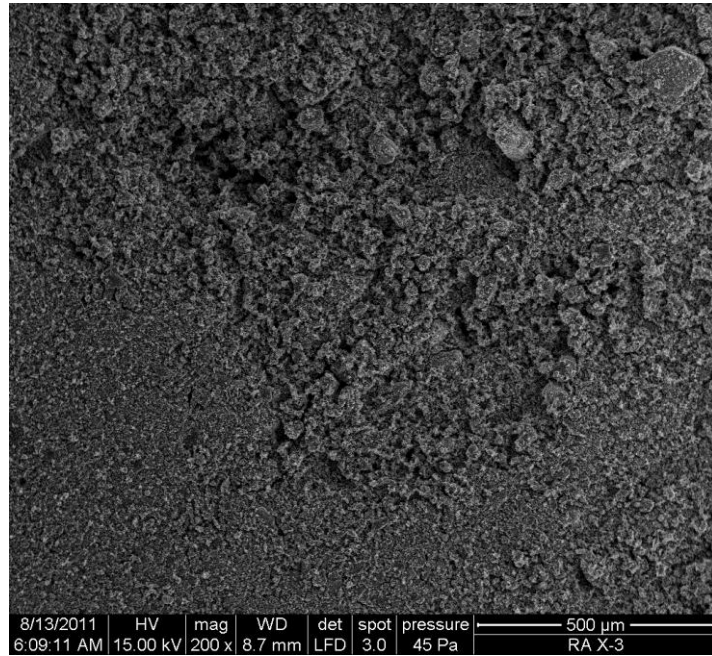

MAGNIFICACIÓN 200X

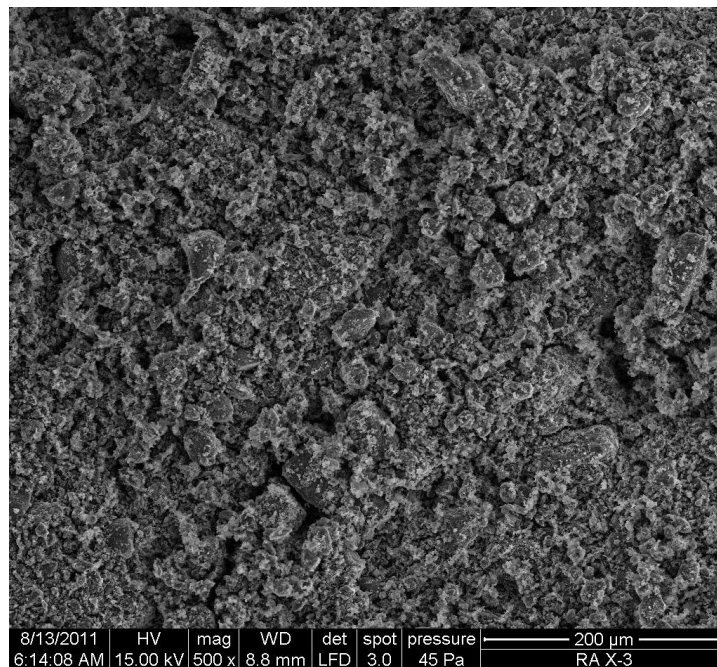

MAGNIFICACIÓN 500X

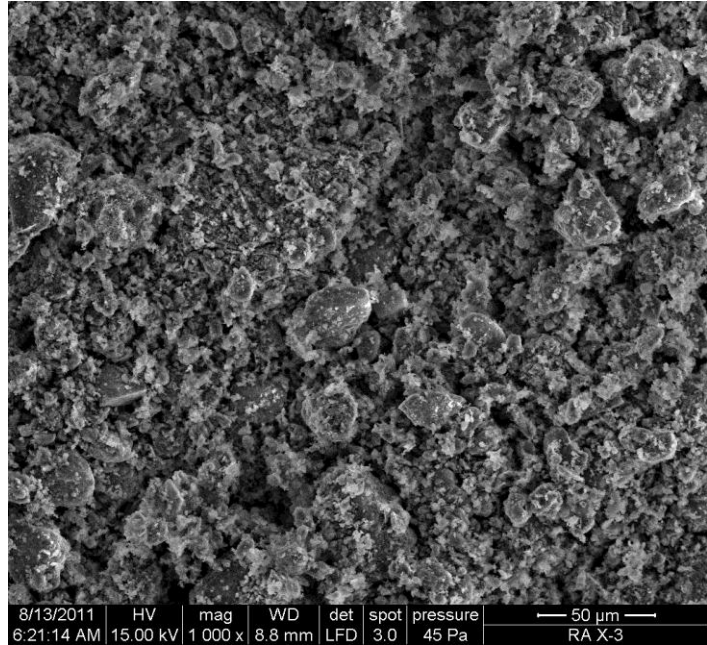

MAGNIFICACIÓN 1000X

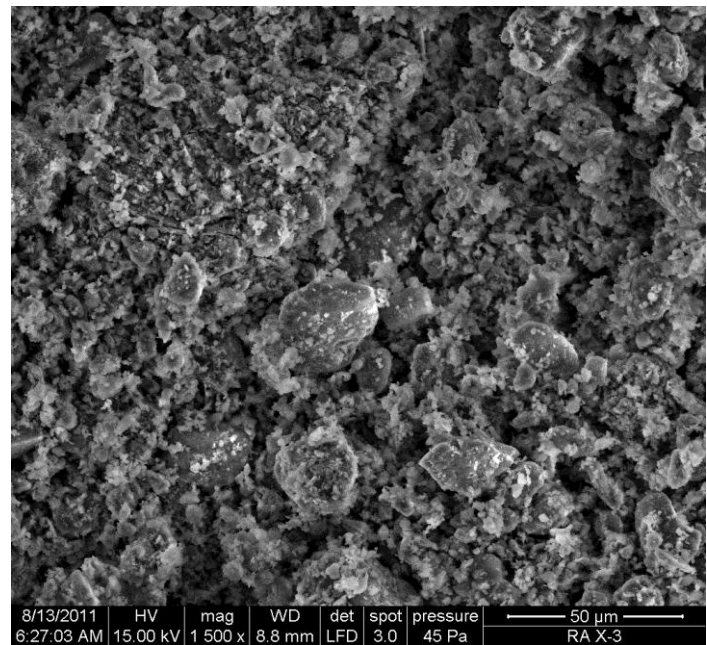

MAGNIFICACIÓN 1500X

MUESTRA B8

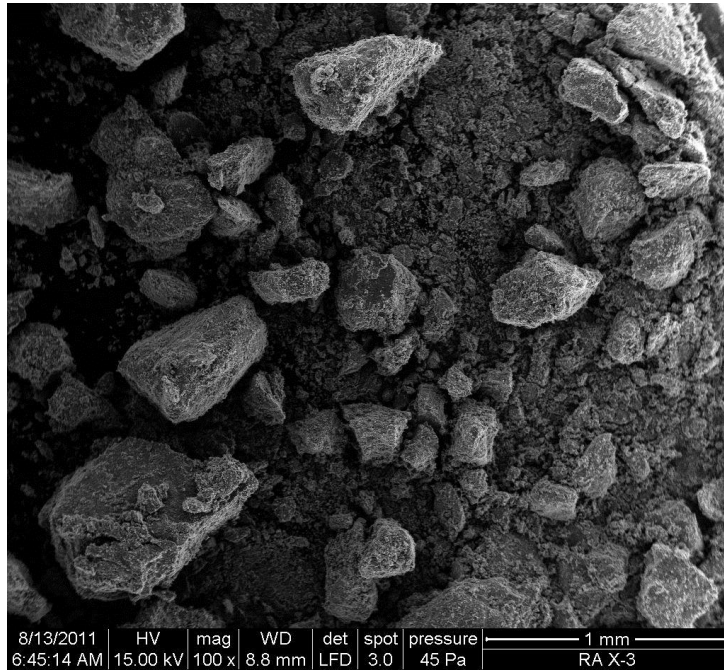

MAGNIFICACIÓN 100X

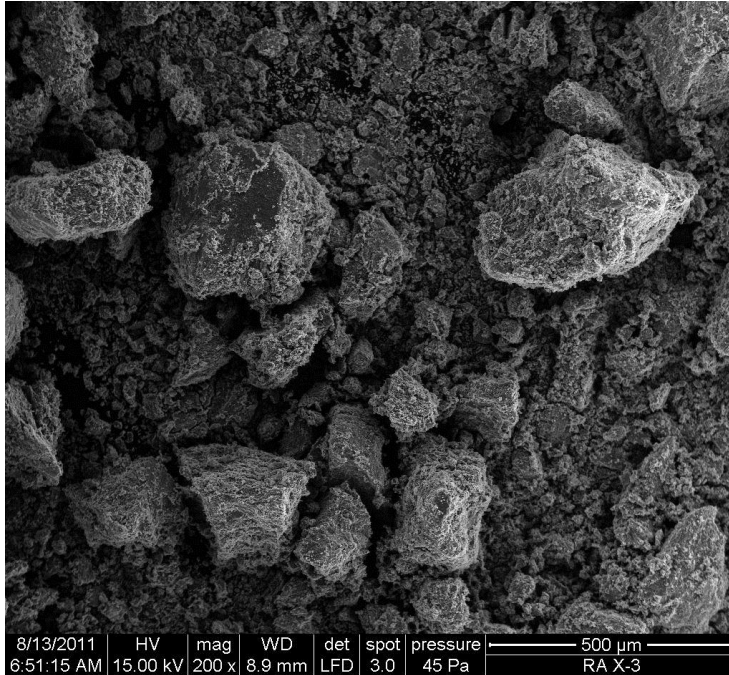

MAGNIFICACIÓN 200X

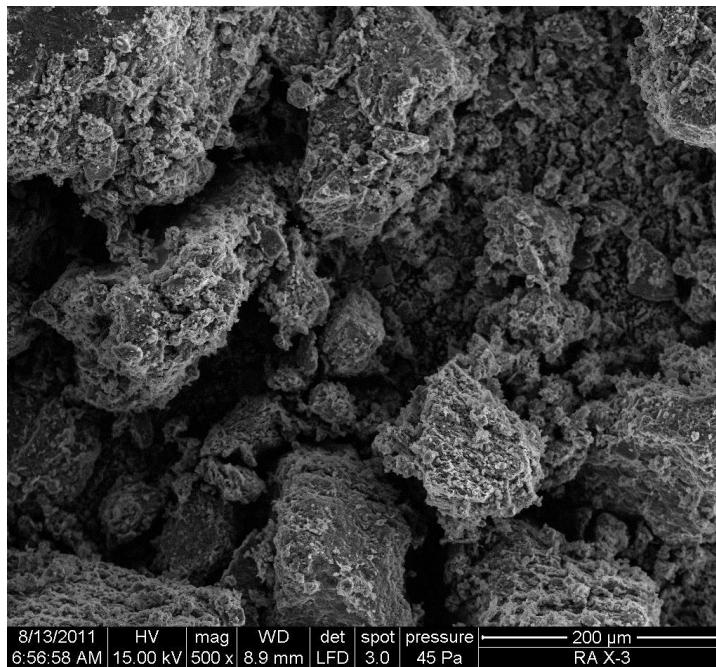

MAGNIFICACIÓN 500X

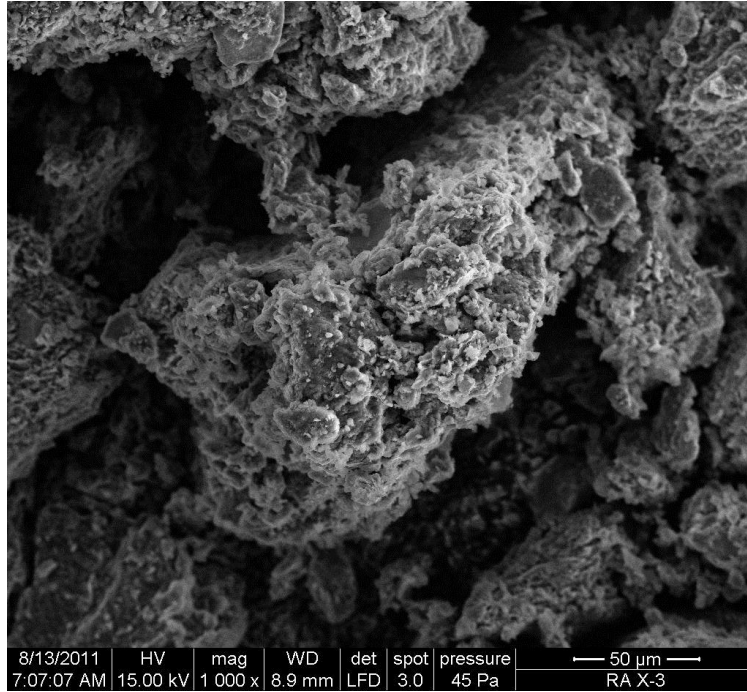

MAGNIFICACIÓN 1000X

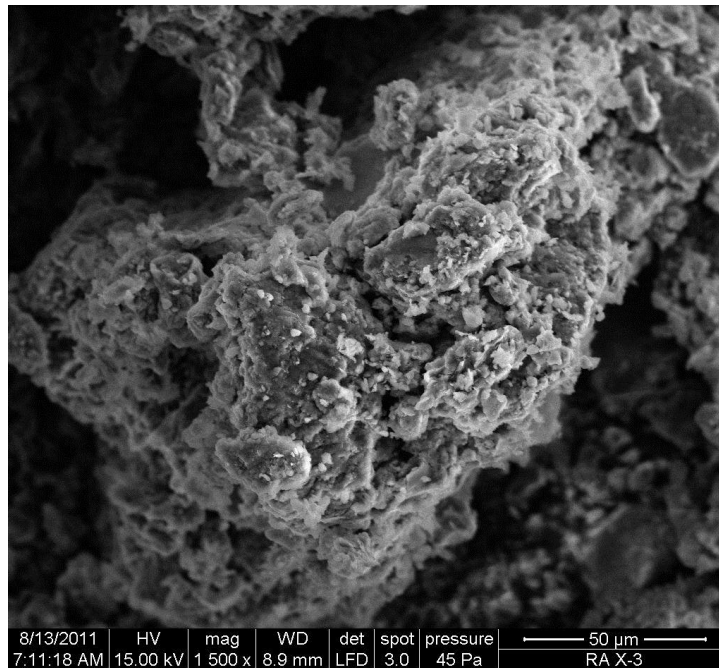

MAGNIFICACIÓN 1500X

MUESTRA X1

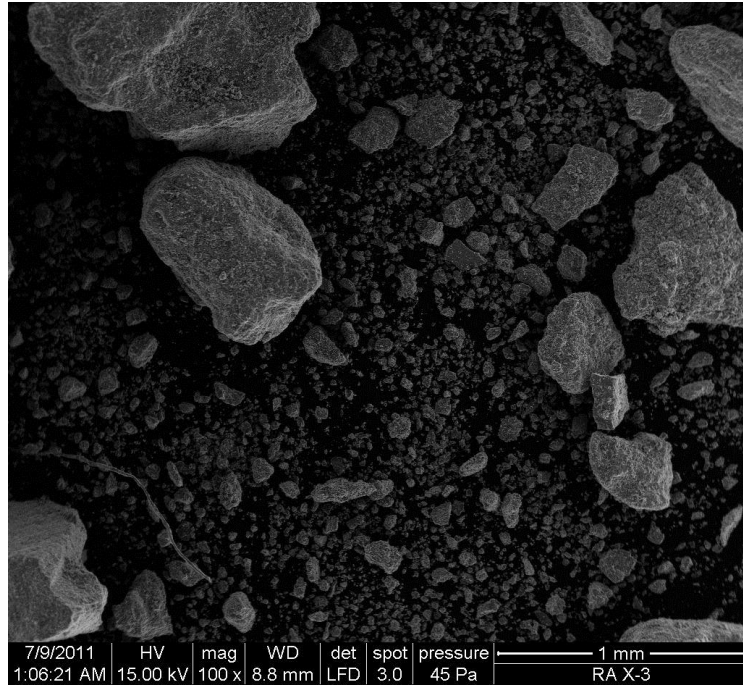

MAGNIFICACIÓN 100X

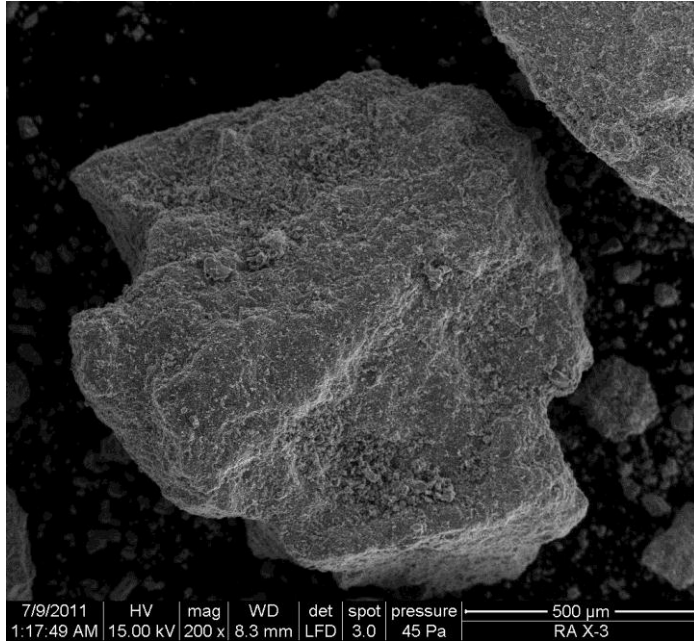

MAGNIFICACIÓN 200X

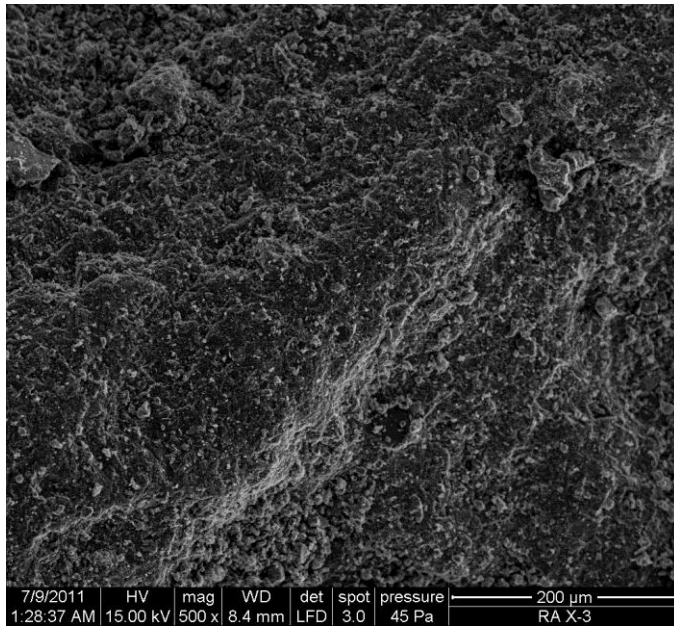

MAGNIFICACIÓN 500X

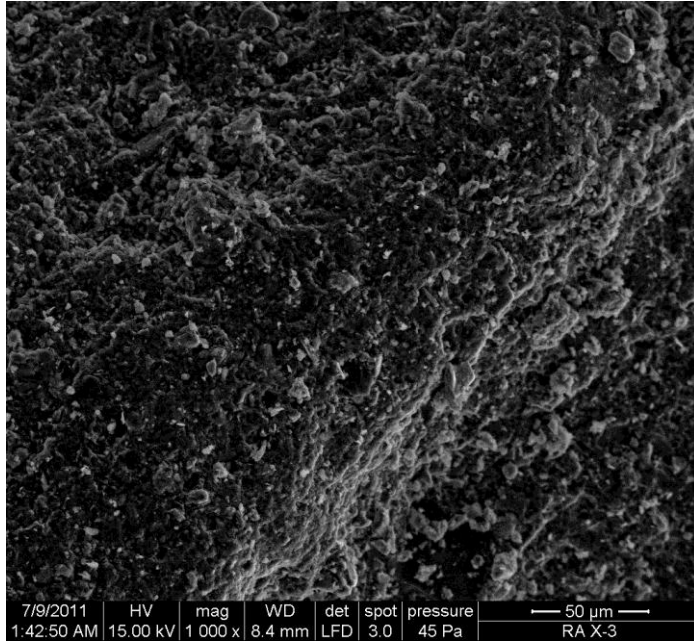

MAGNIFICACIÓN 1000X

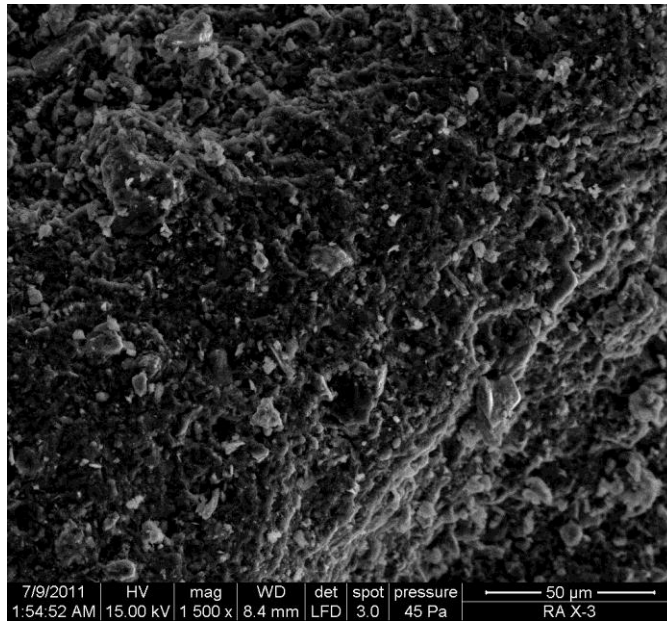

MAGNIFICACIÓN 1500X

MUESTRA X2

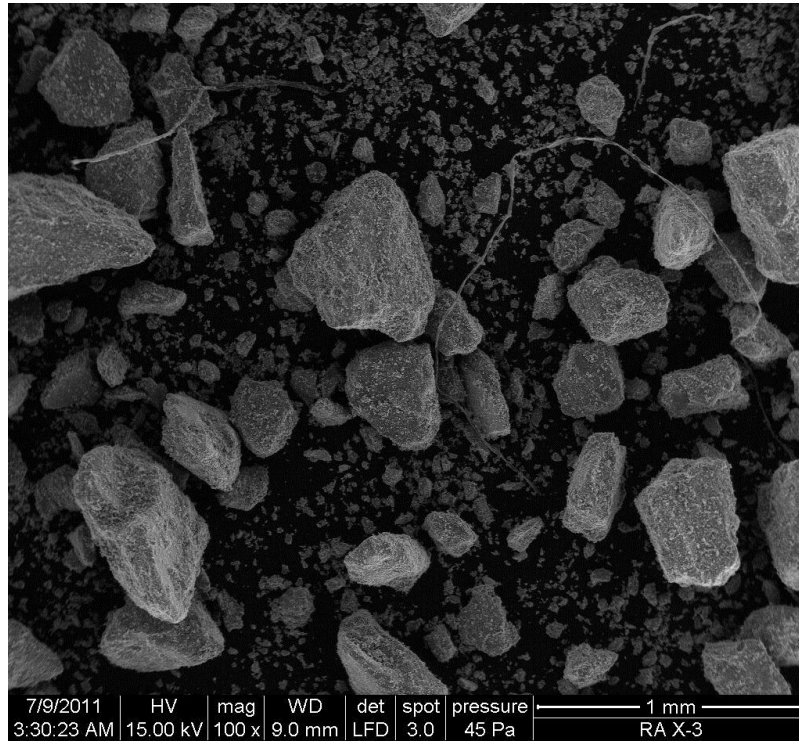

MAGNIFICACIÓN 100X

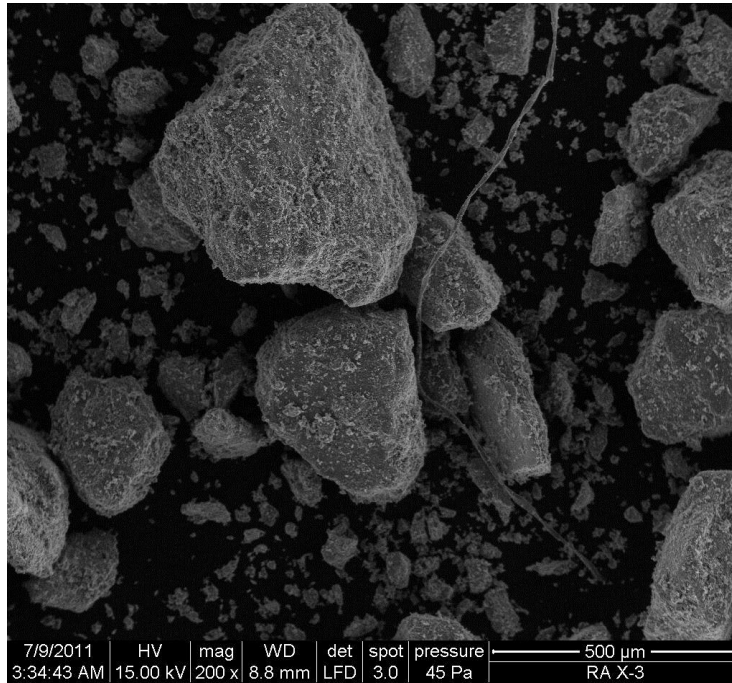

MAGNIFICACIÓN 200X

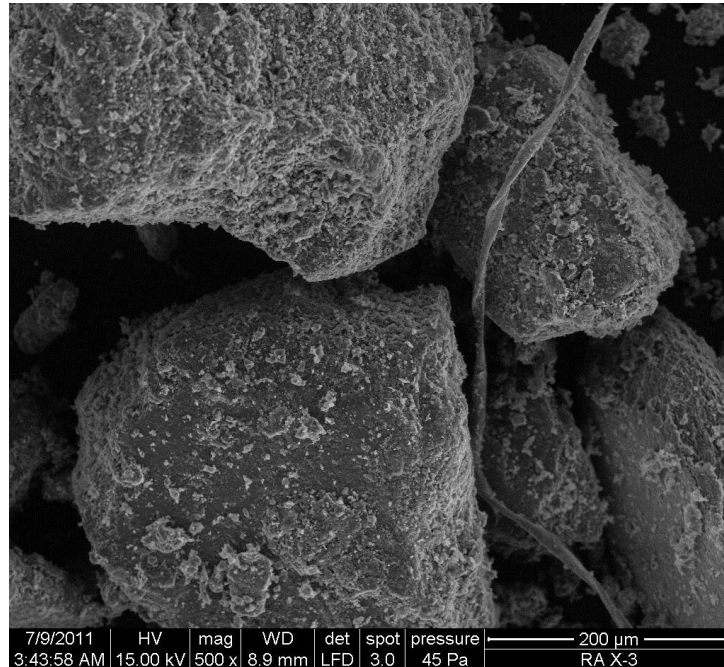

MAGNIFICACIÓN 500X

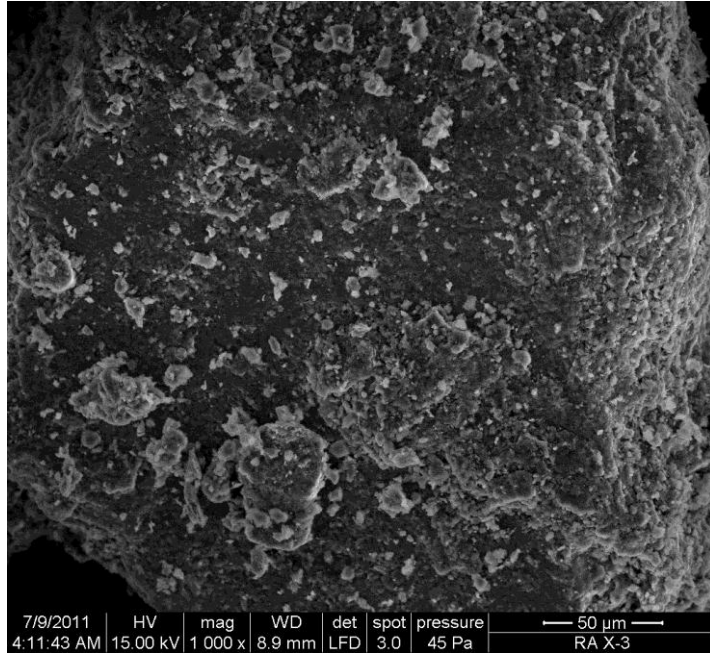

MAGNIFICACIÓN 1000X

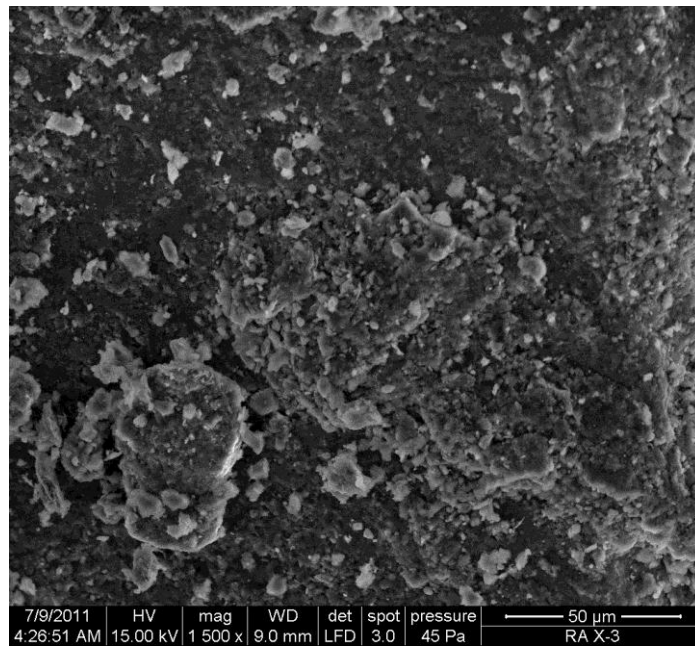

MAGNIFICACIÓN 1500X

MUESTRA X3

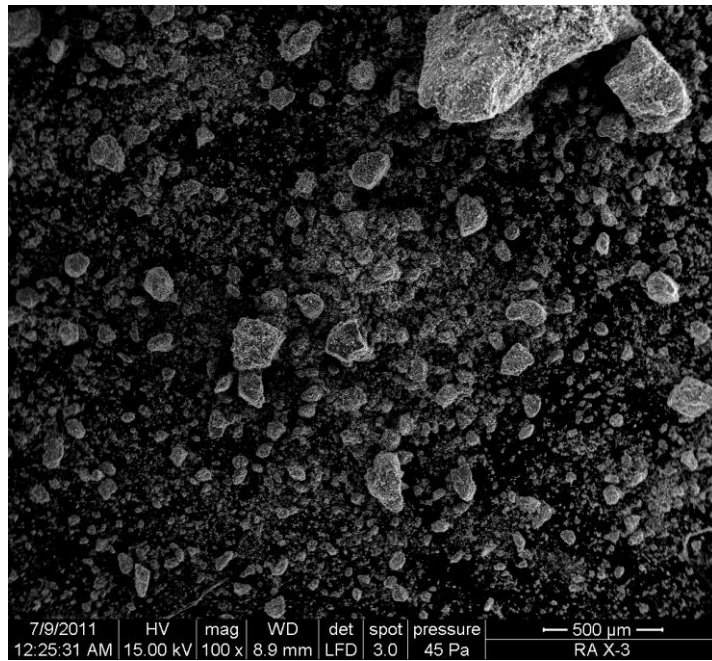

MAGNIFICACIÓN 100X

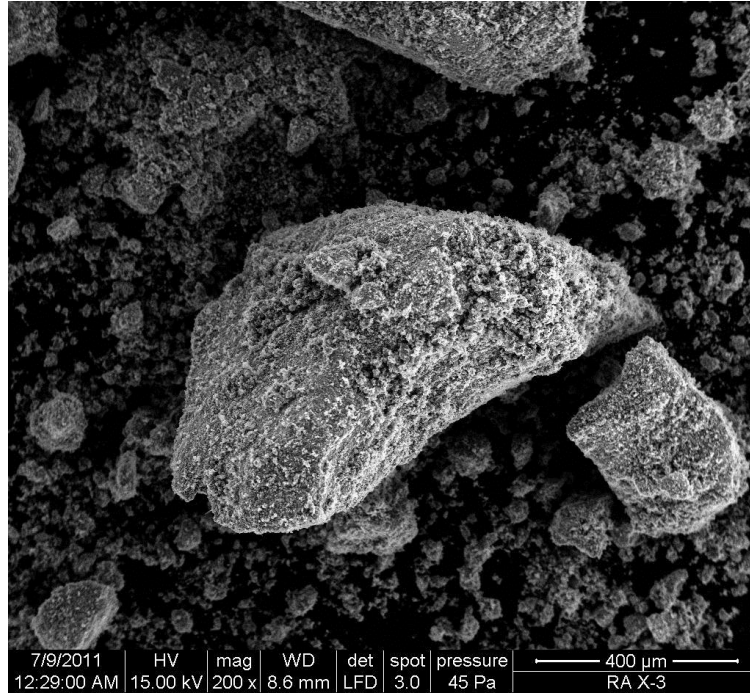

MAGNIFICACIÓN 200X

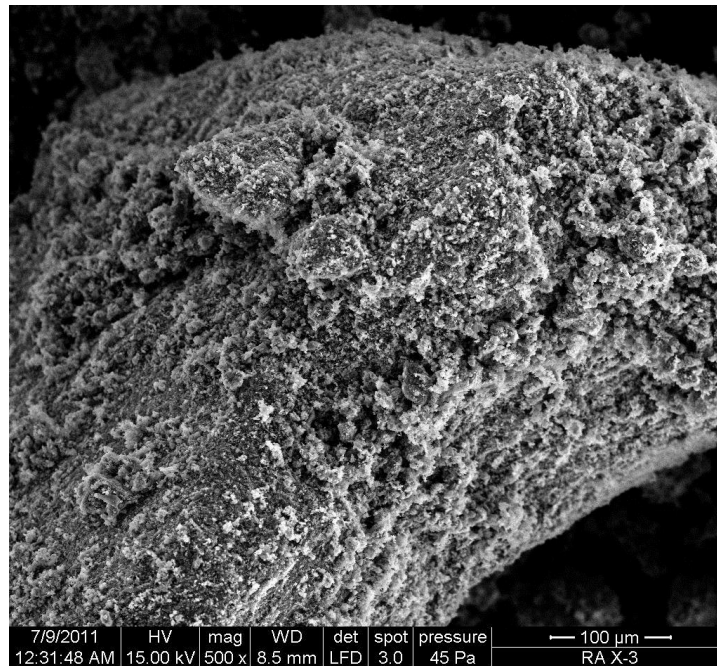

MAGNIFICACIÓN 500X

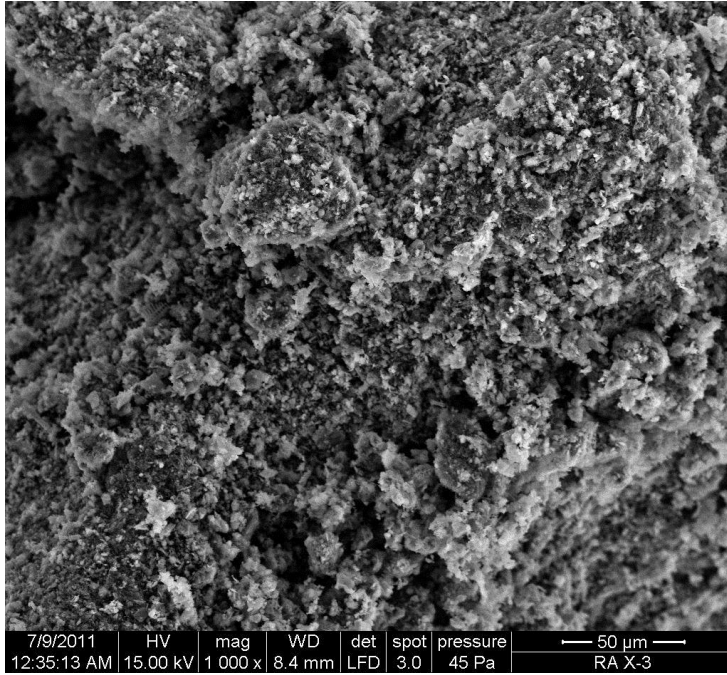

MAGNIFICACIÓN 1000X

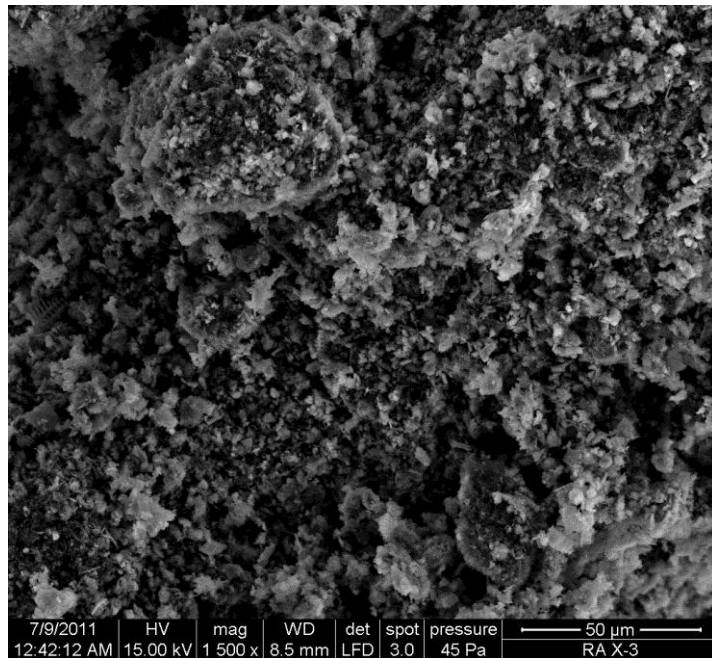

MAGNIFICACIÓN 1500X

MUESTRA X4

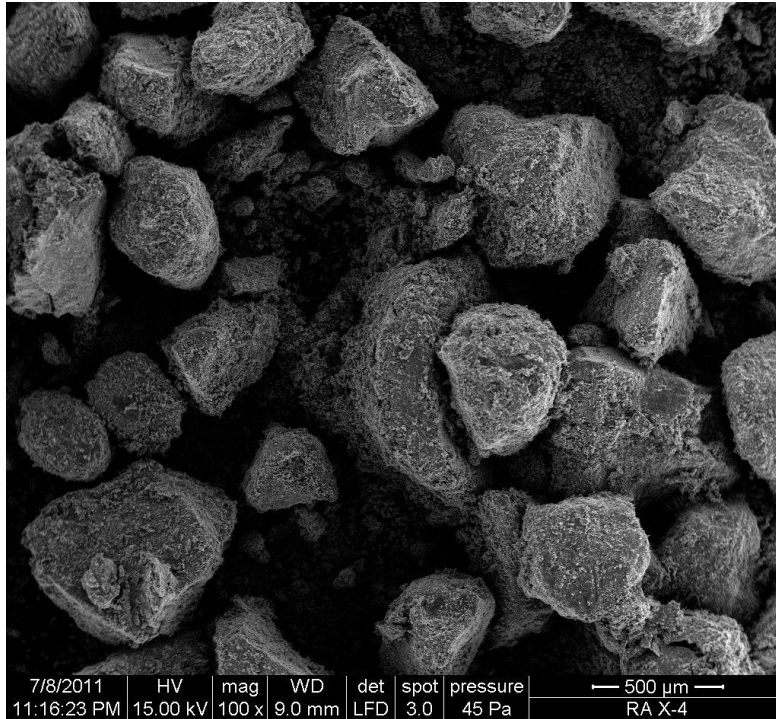

MAGNIFICACIÓN 100X

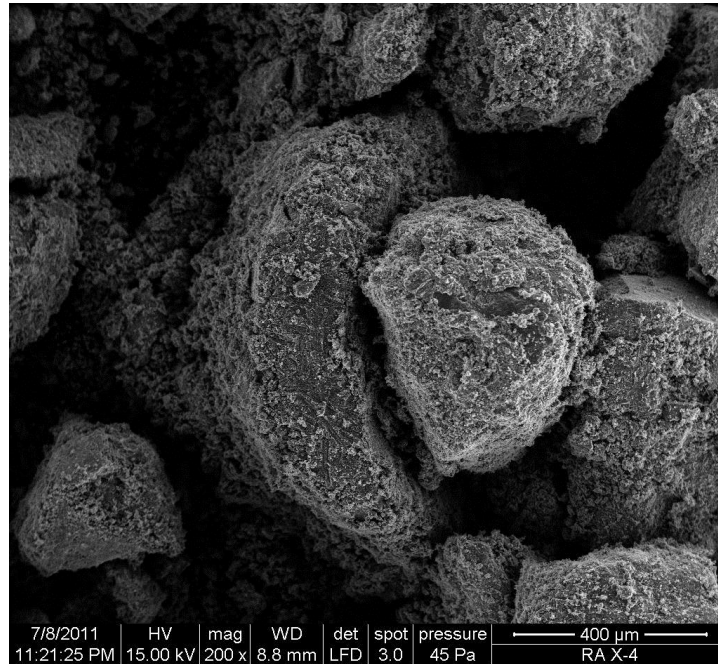

MAGNIFICACIÓN 200X

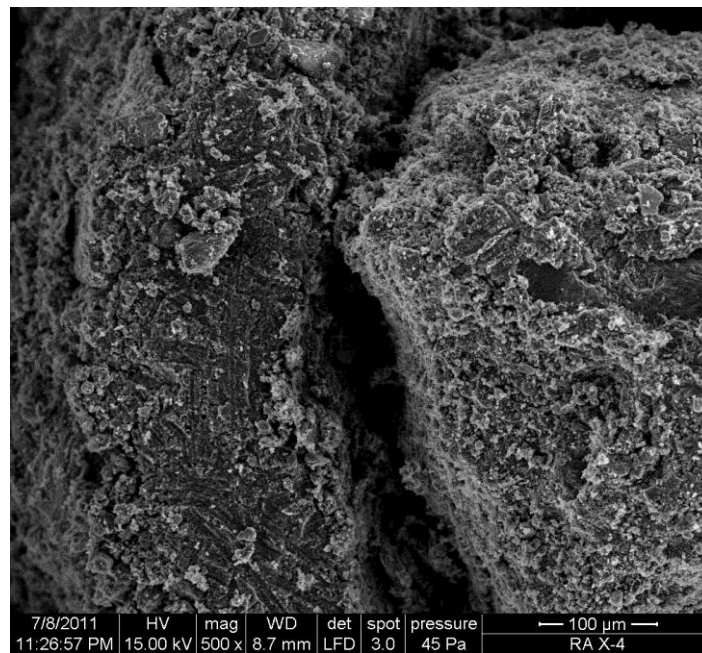

MAGNIFICACIÓN 500X

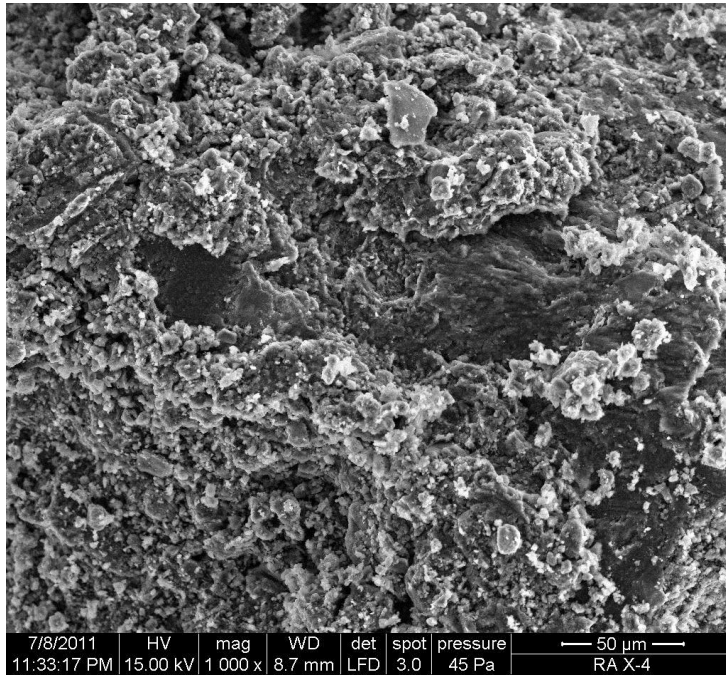

MAGNIFICACIÓN 1000X

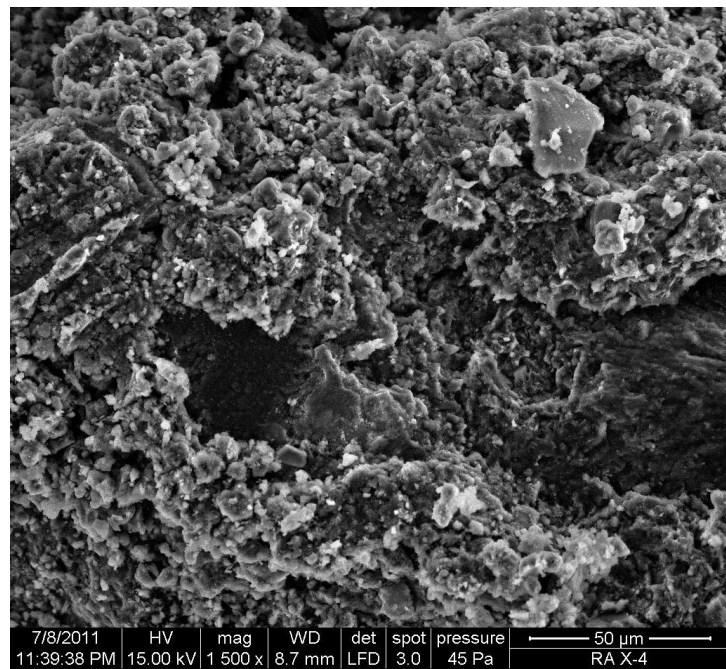

MAGNIFICACIÓN 1500X

MUESTRA Y1

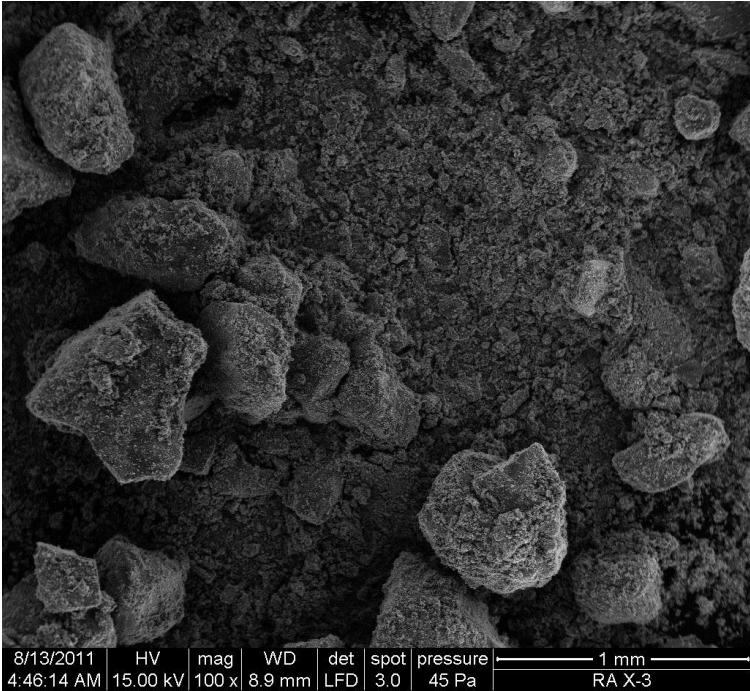

MAGNIFICACIÓN 100X

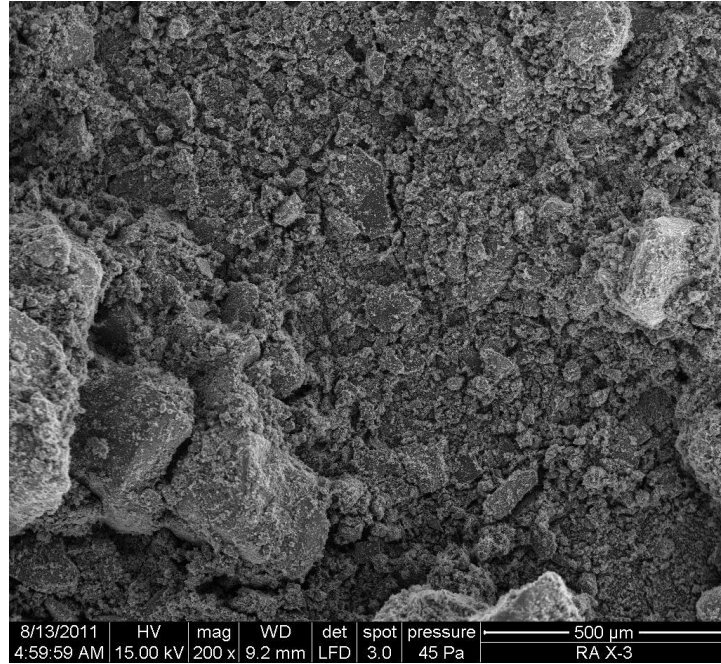

MAGNIFICACIÓN 200X

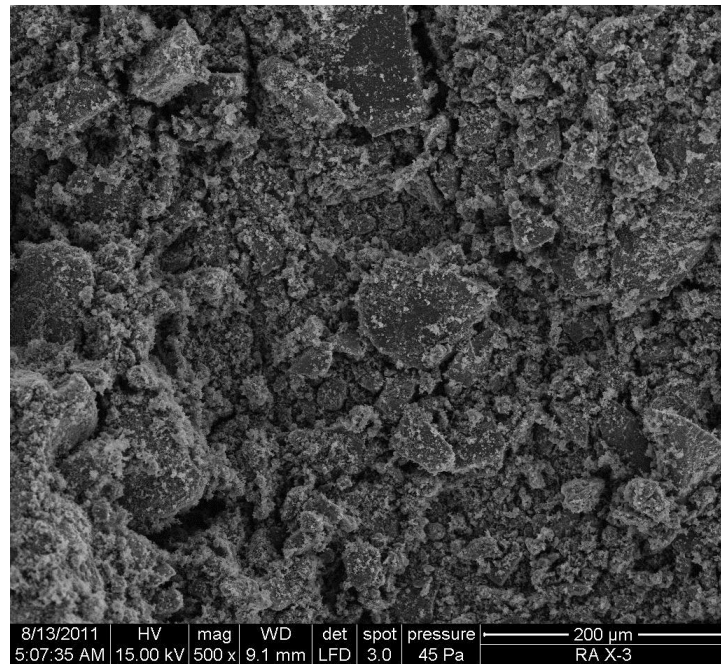

MAGNIFICACIÓN 500X

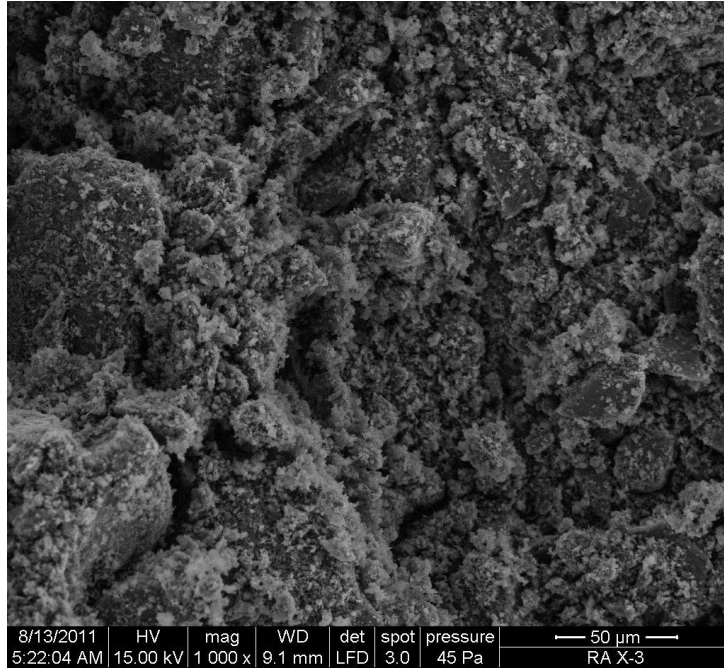

MAGNIFICACIÓN 1000X

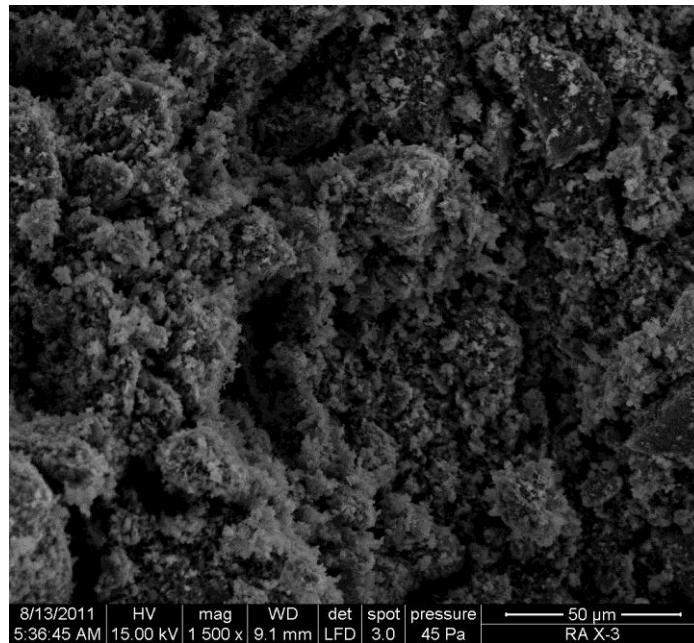

MAGNIFICACIÓN 1500X

MUESTRA Y2

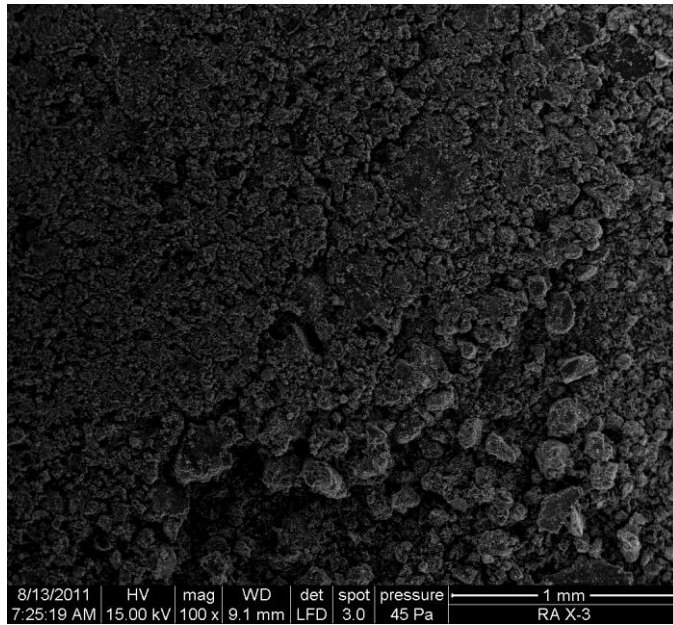

MAGNIFICACIÓN 100X

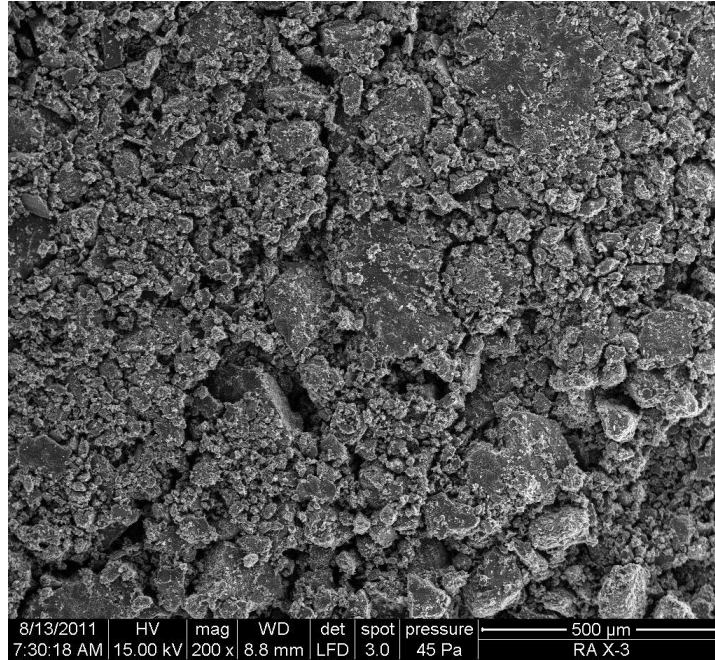

MAGNIFICACIÓN 200X

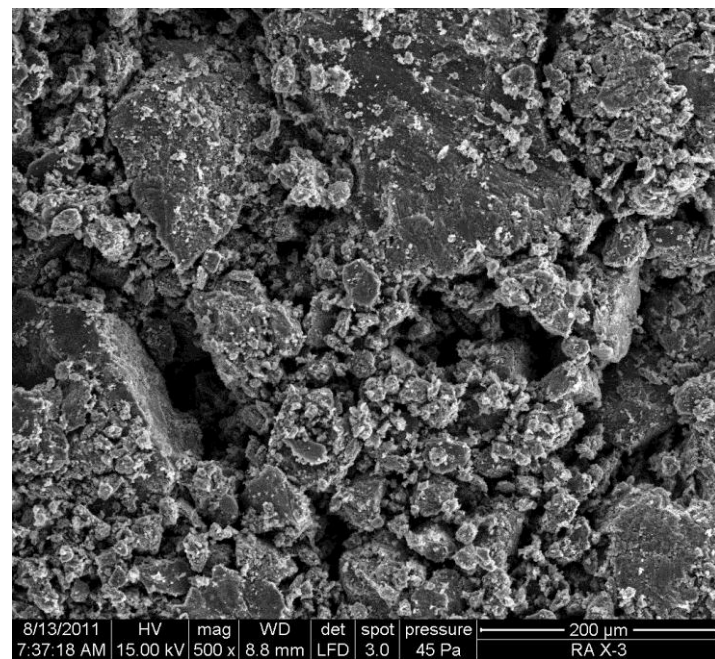

MAGNIFICACIÓN 500X

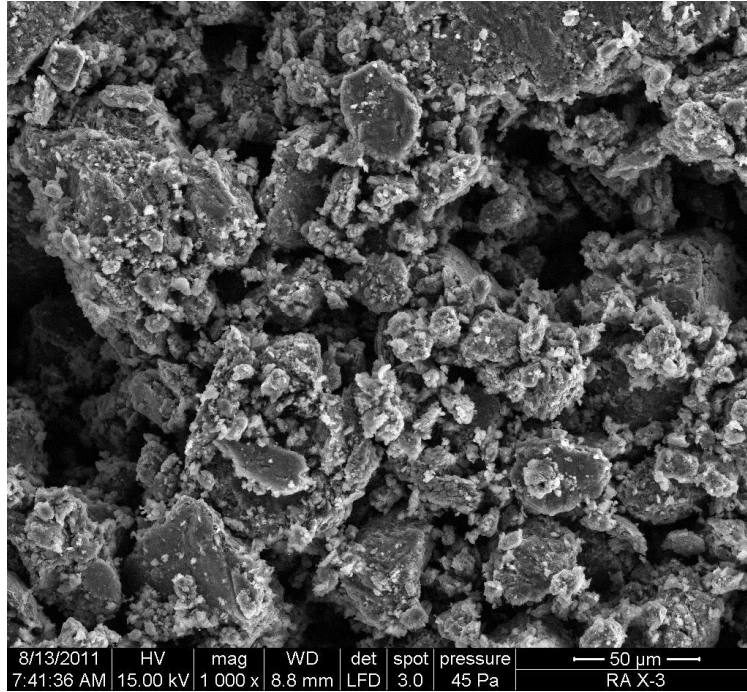

MAGNIFICACIÓN 1000X

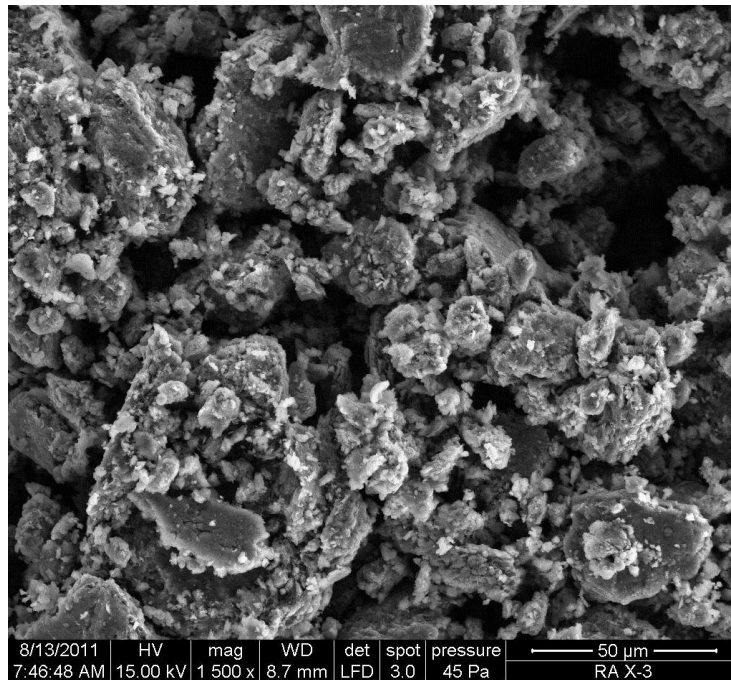

MAGNIFICACIÓN 1500X

APÉNDICE C

DIFRACTOGRAMAS DE FRACCIÓN ARCILLA

MUESTRA B1

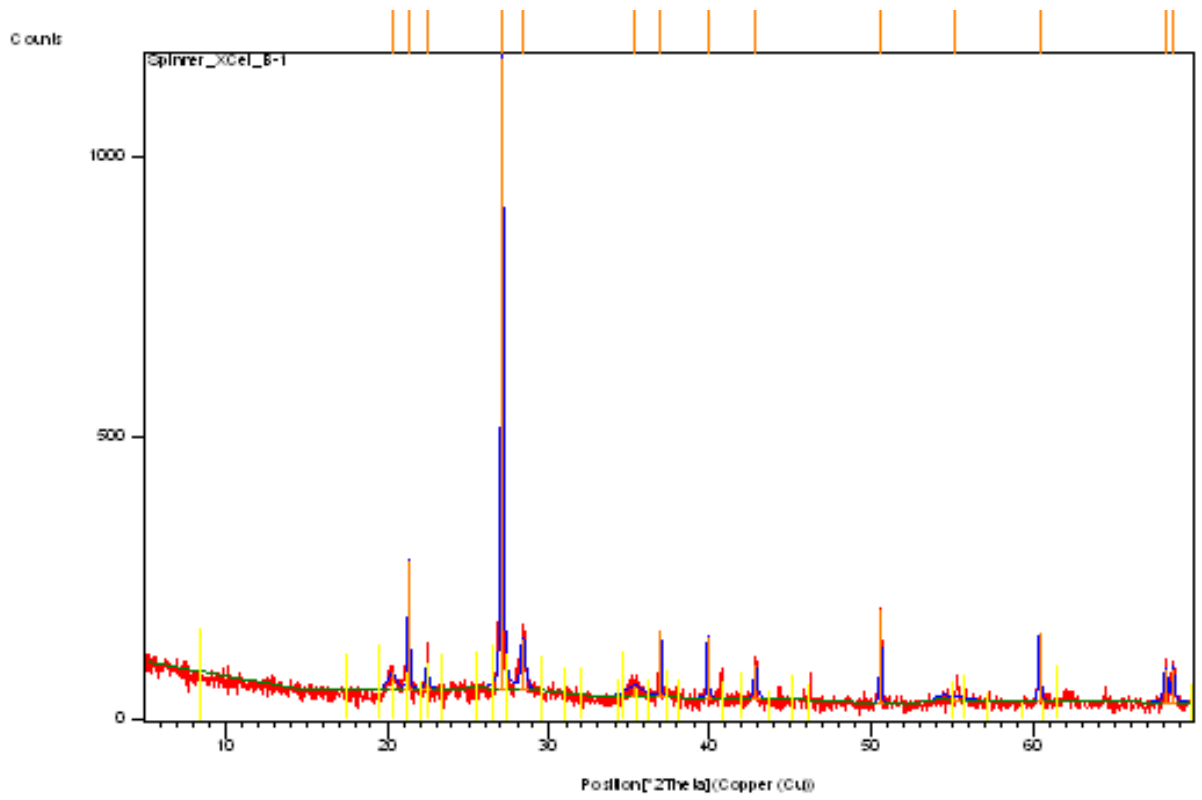

MUESTRA B2

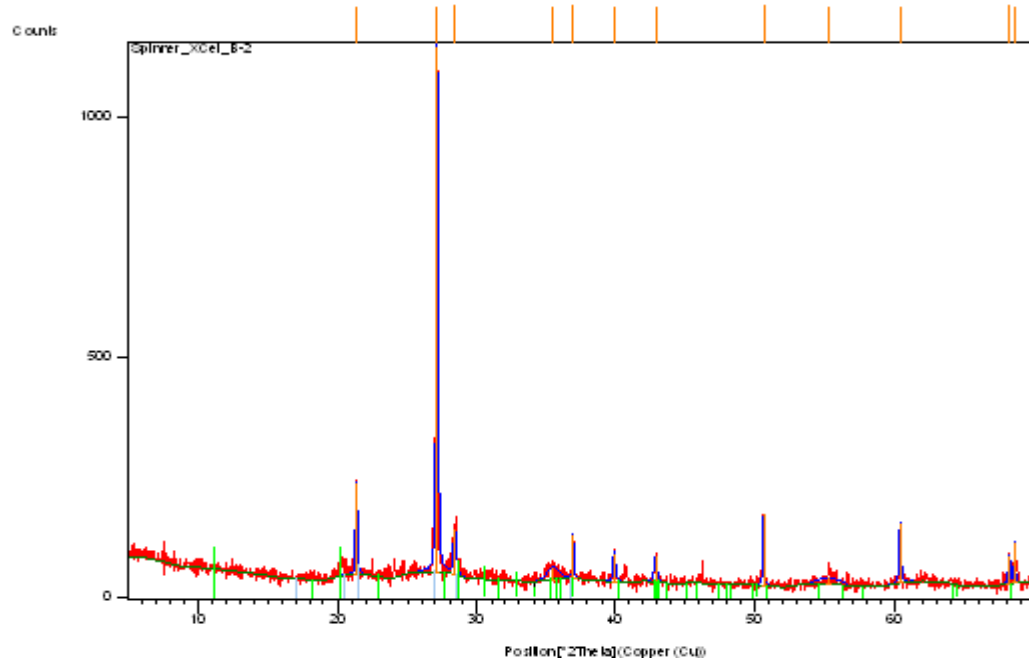

MUESTRA B3

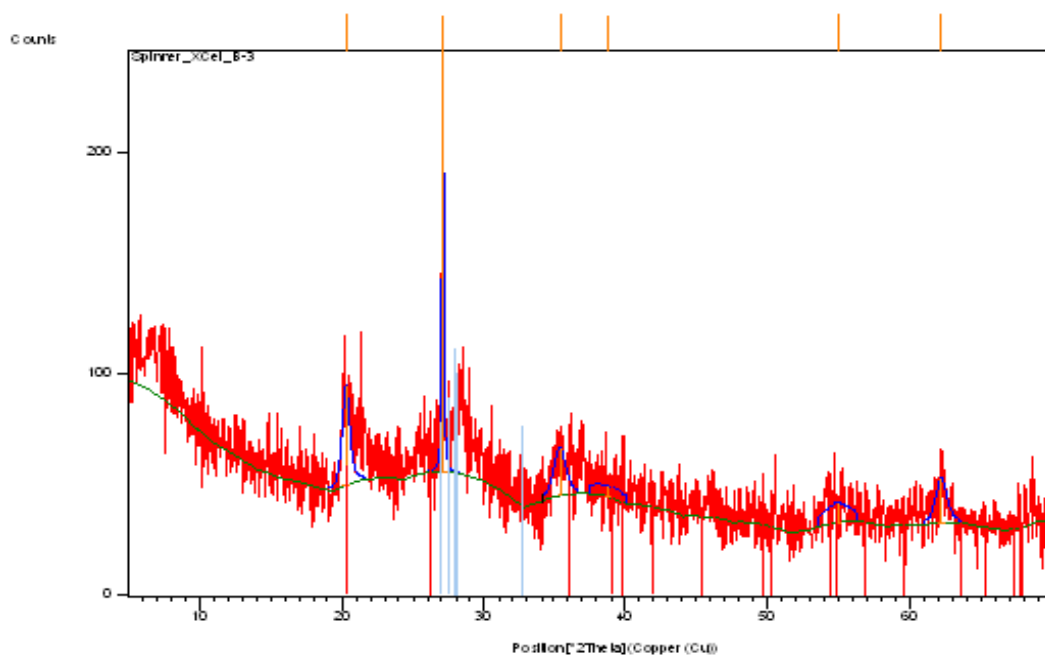

MUESTRA B4

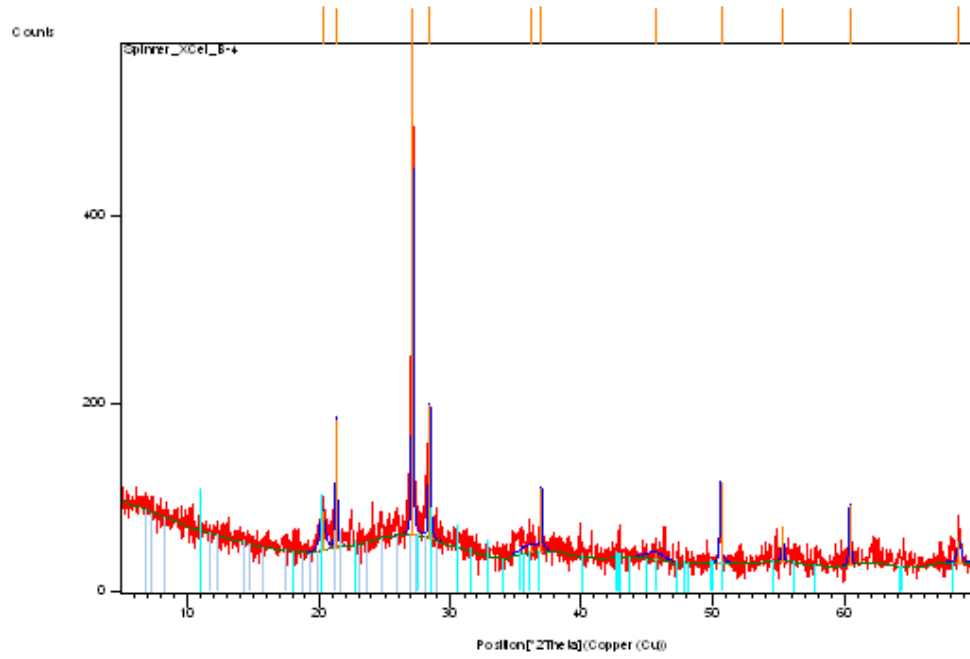

MUESTRA B5

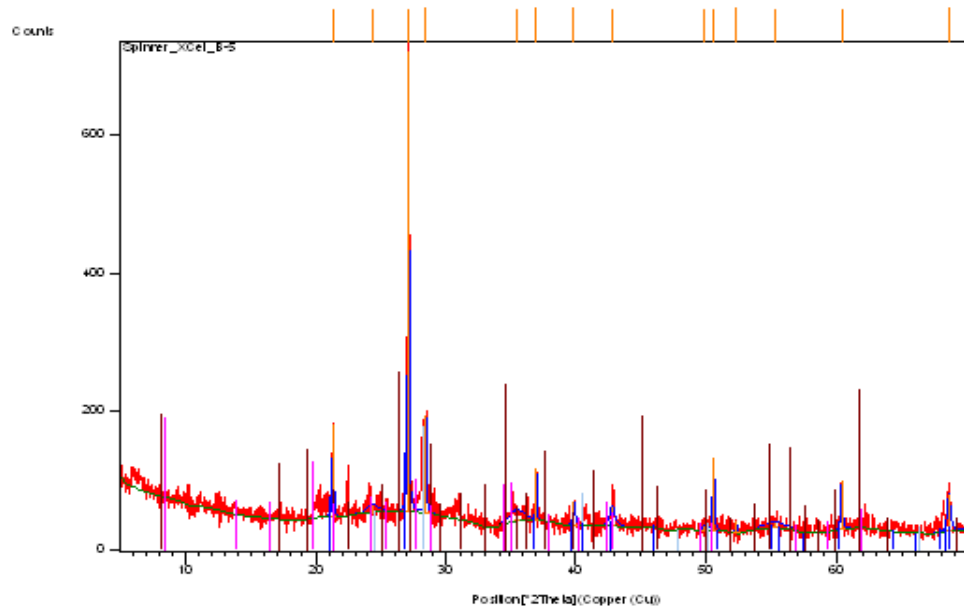

MUESTRA B7

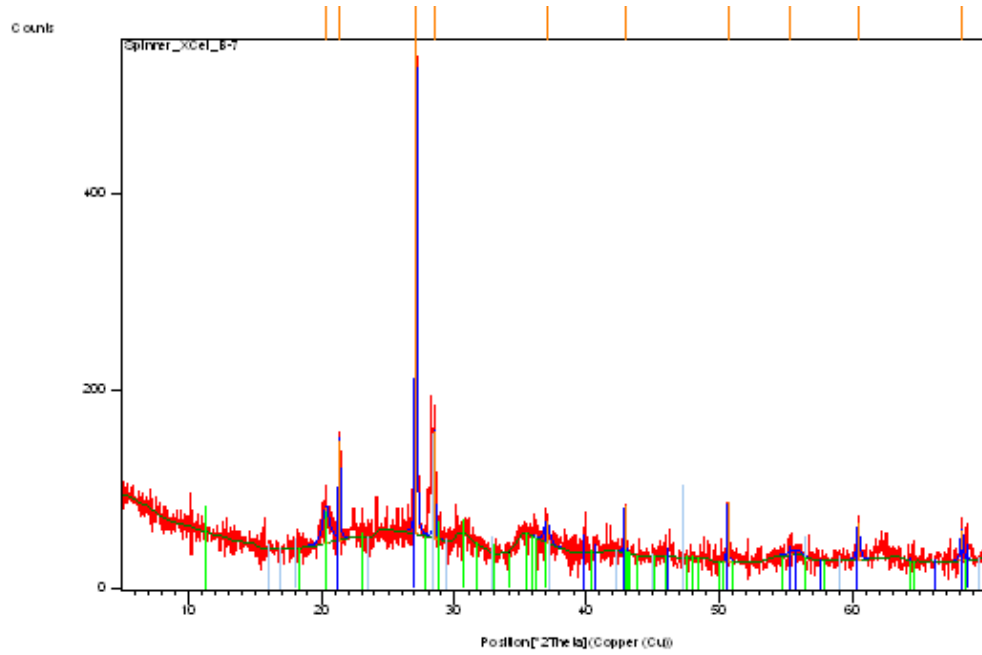

MUESTRA B8

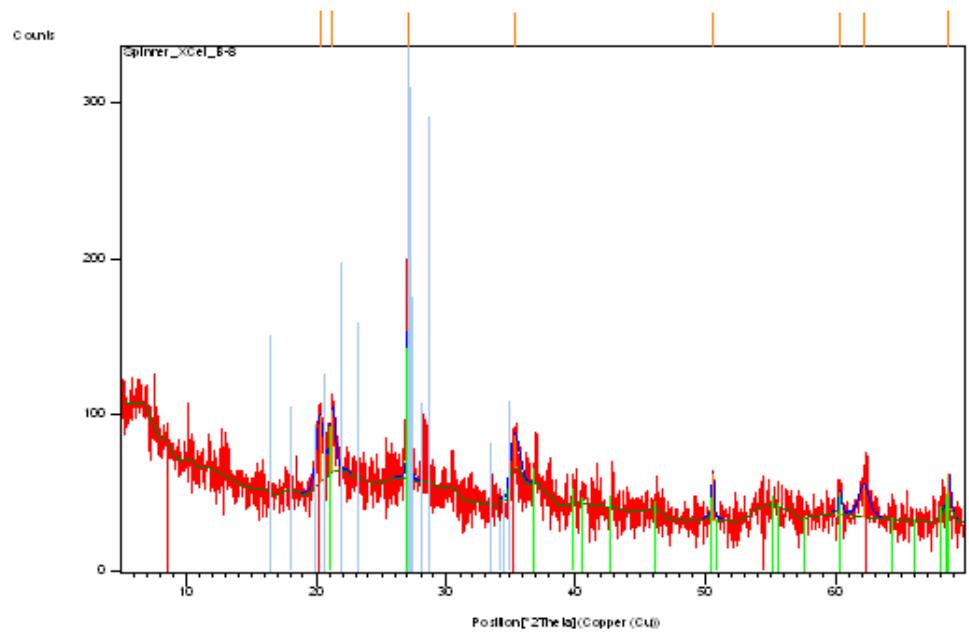

MUESTRA X1

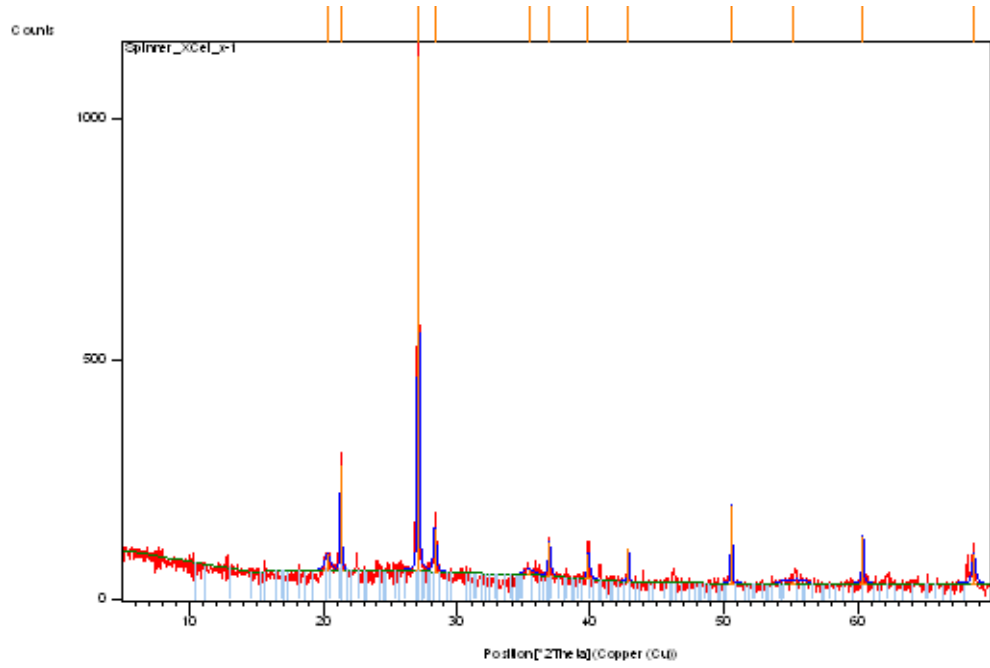

MUESTRA X2

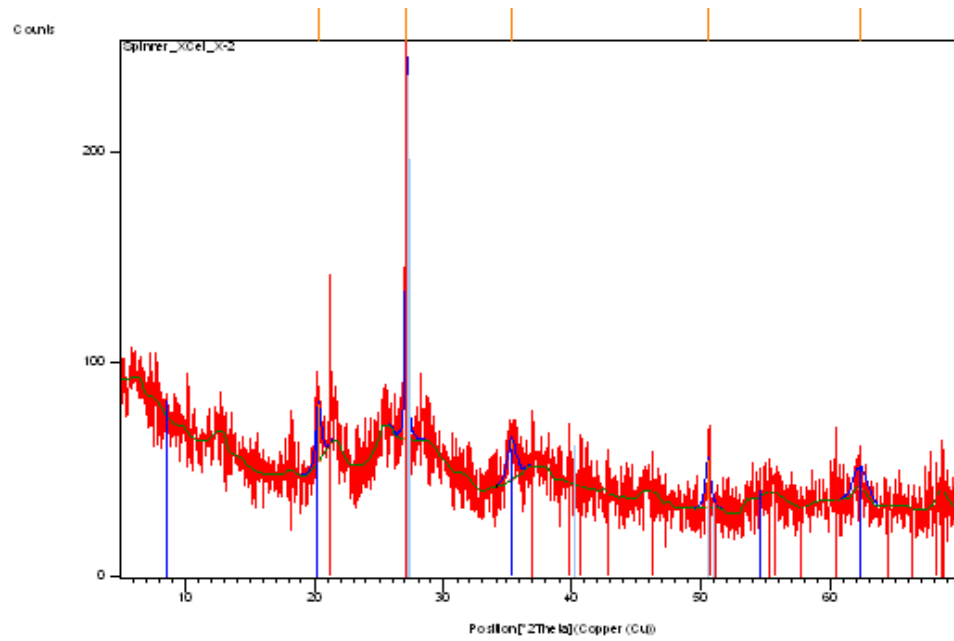

MUESTRA X3

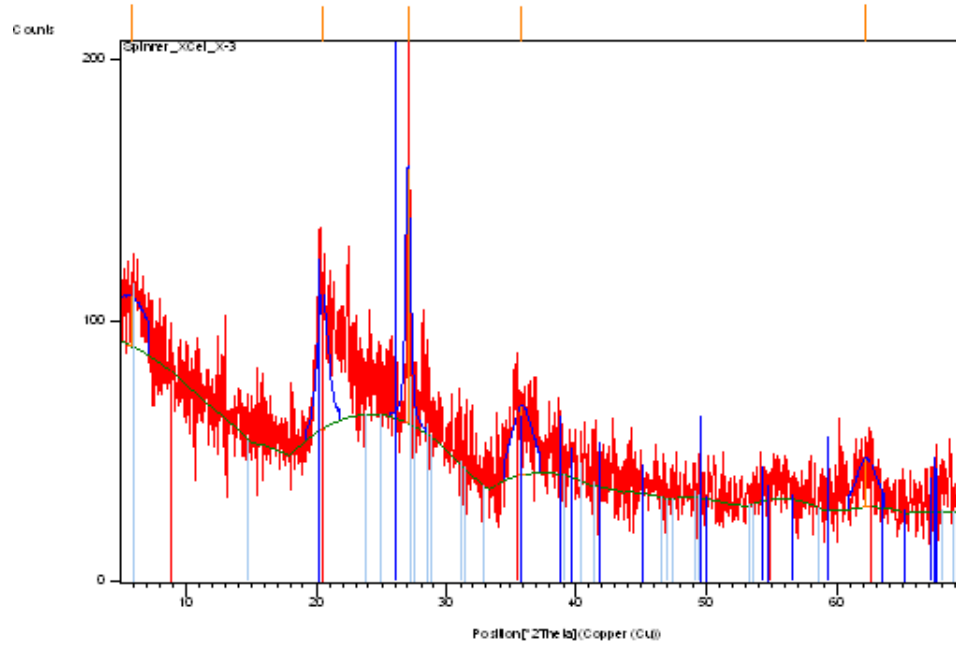

MUESTRA X4

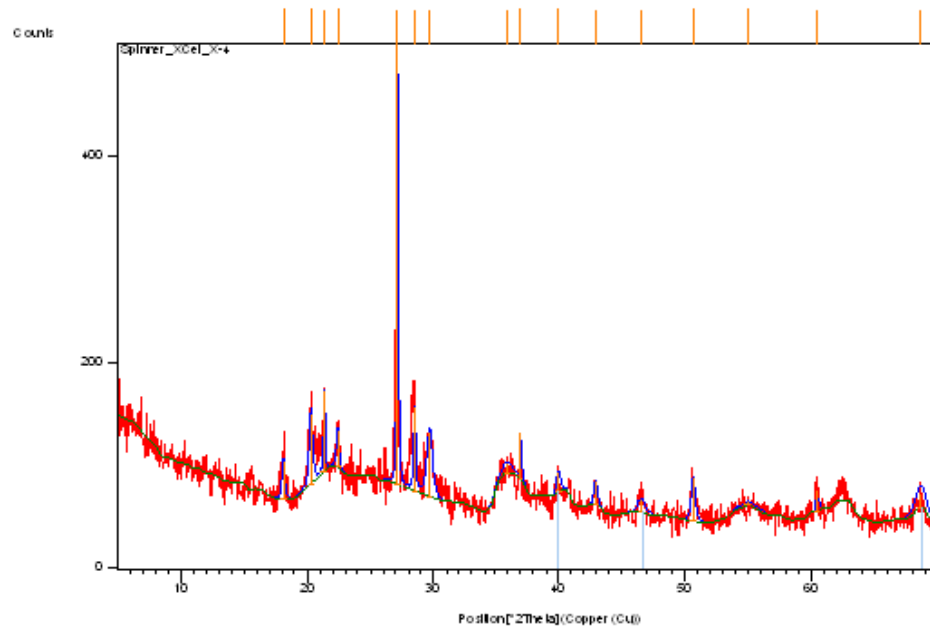

MUESTRA Y1

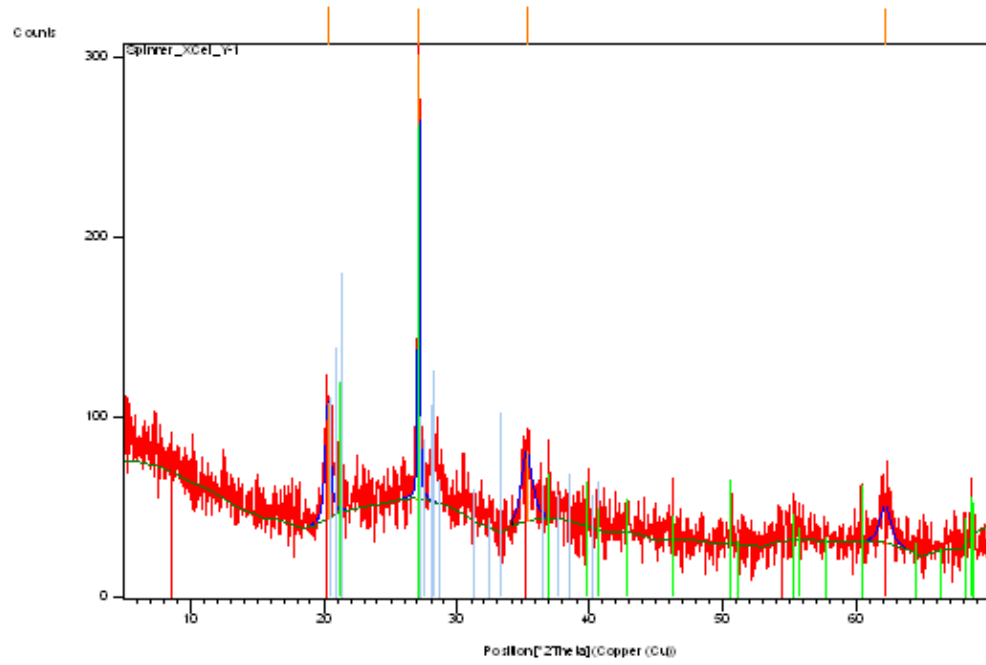

MUESTRA Y2

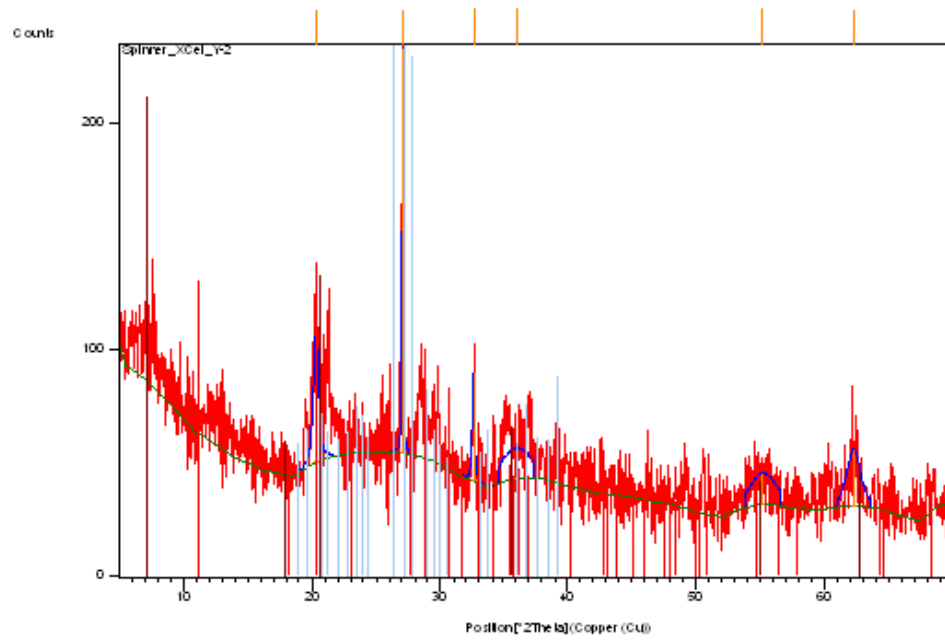

APÉNDICE D

ANÁLISIS TÉRMICO DE LAS MUESTRAS DE ARCILLA

MUESTRA B1

Sample: ARCILLA
Size: 9.0600 mg
Method: Ramp

DSC-TGA

File: C:\TAVALLAUCA\B-1.001
Operator: SCM
Run Date: 20-May-2011 08:55
Instrument: SDT Q600 V20.5 Build 15

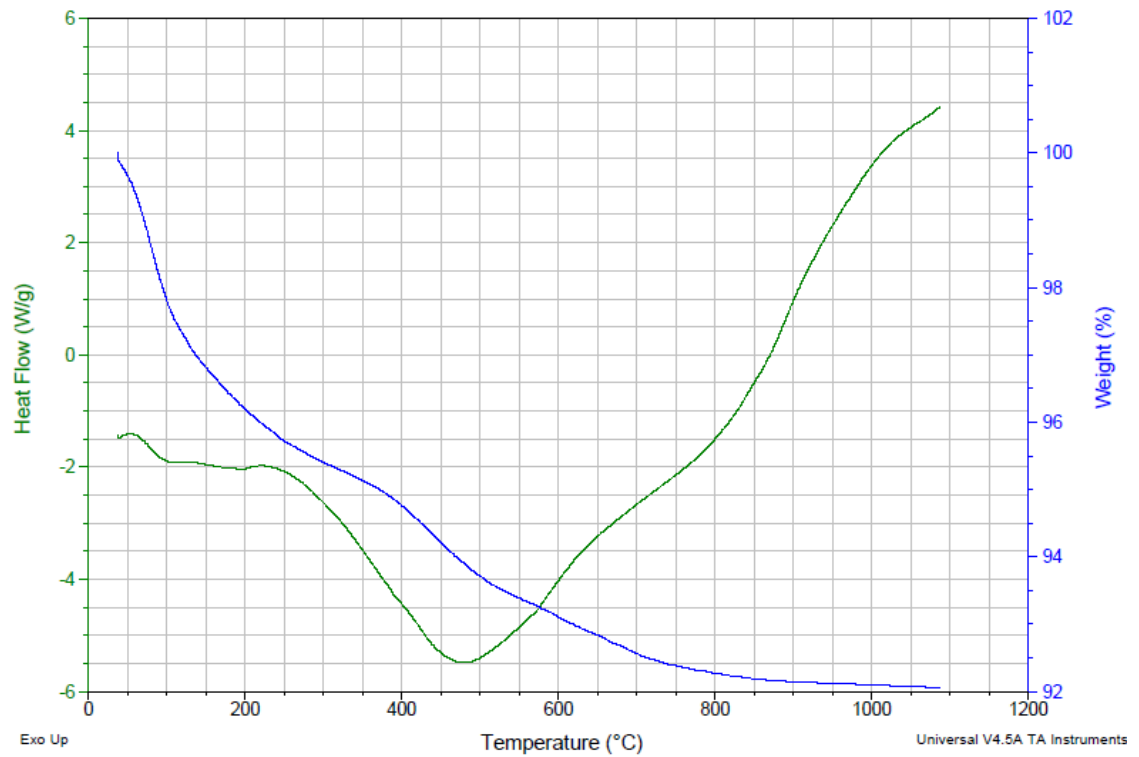

MUESTRA B2

Sample: ARCILLA
Size: 8.3780 mg
Method: Ramp

DSC-TGA

File: C:\TA\ALLAUCAB-2.001
Operator: SCM
Run Date: 20-May-2011 11:41
Instrument: SDT Q600 V20.5 Build 15

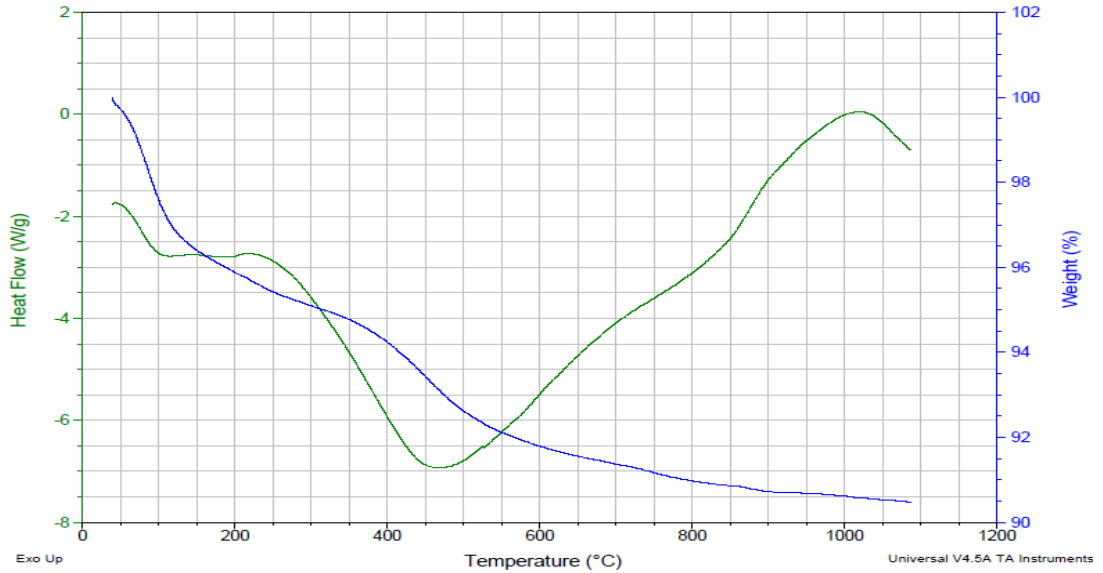

MUESTRA B3

Sample: ARCILLA
Size: 9.1740 mg
Method: Ramp

DSC-TGA

File: C:\TA\ALLAUCAB-3.001
Operator: SCM
Run Date: 23-May-2011 09:12
Instrument: SDT Q600 V20.5 Build 15

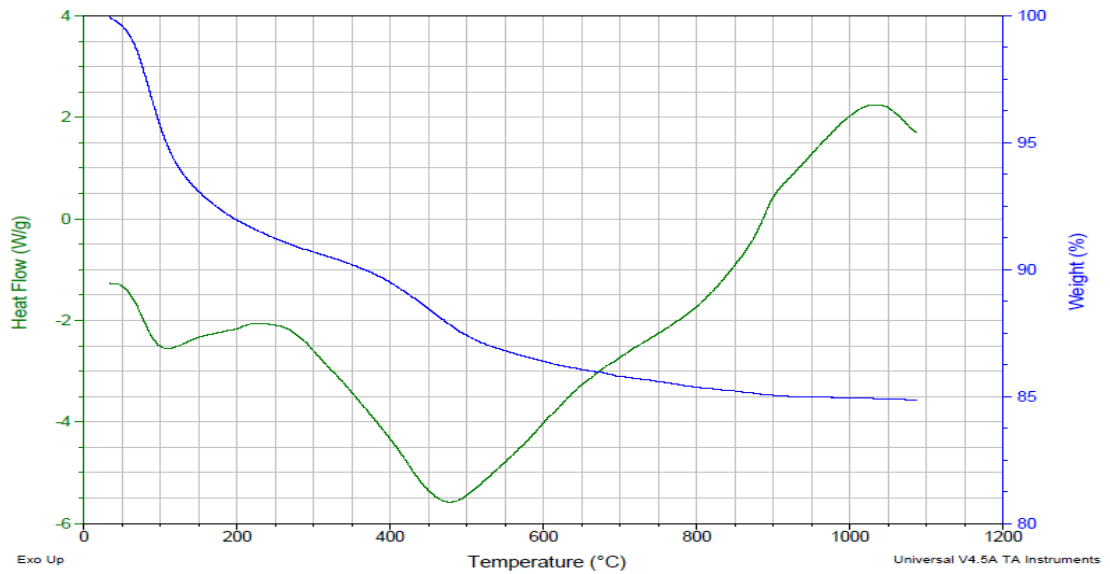

MUESTRA B4

Sample: ARCILLA
Size: 9.3530 mg
Method: Ramp

DSC-TGA

File: C:\TAVALLAUCAB-4.001
Operator: SCM
Run Date: 23-May-2011 11:37
Instrument: SDT Q600 V20.5 Build 15

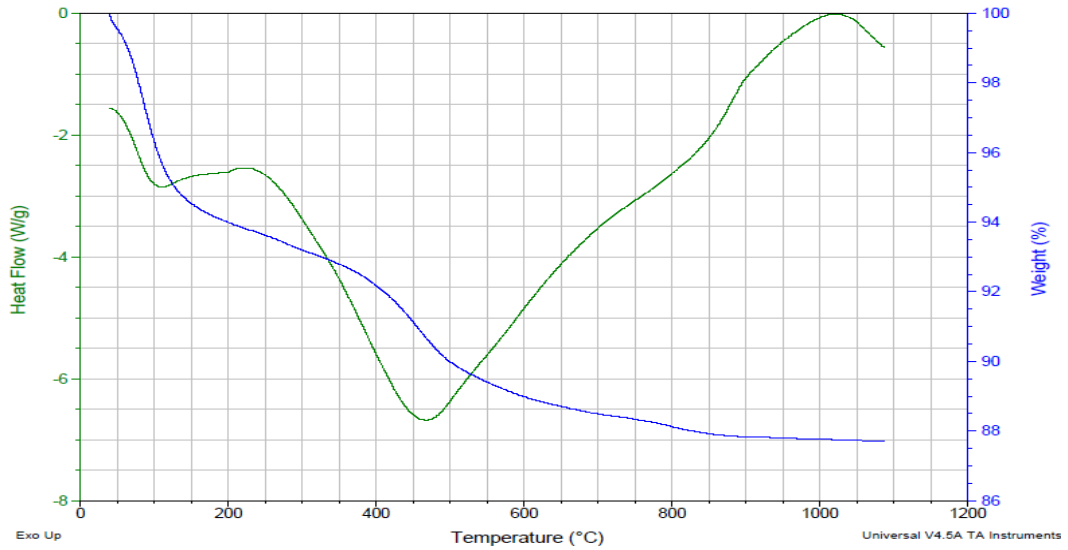

MUESTRA B5

Sample: ARCILLA
Size: 8.5400 mg
Method: Ramp

DSC-TGA

File: C:\TAVALLAUCAB-5.001
Operator: SCM
Run Date: 25-May-2011 09:12
Instrument: SDT Q600 V20.5 Build 15

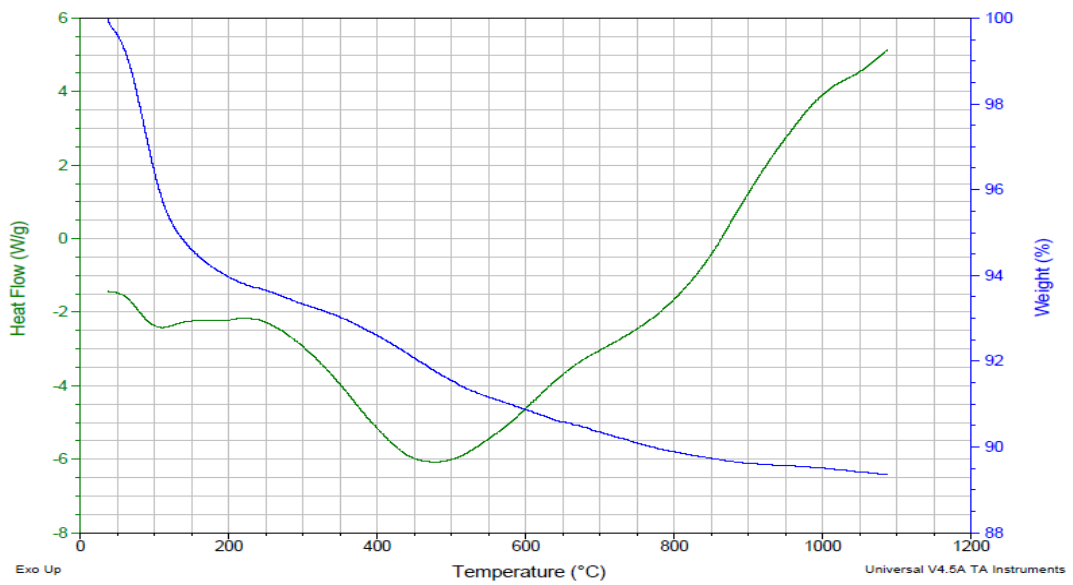

MUESTRA B6

Sample: ARCILLA
Size: 8.9710 mg
Method: Ramp

DSC-TGA

File: C:\TA\ALLAUCA\B-6.001
Operator: SCM
Run Date: 25-May-2011 11:40
Instrument: SDT Q600 V20.5 Build 15

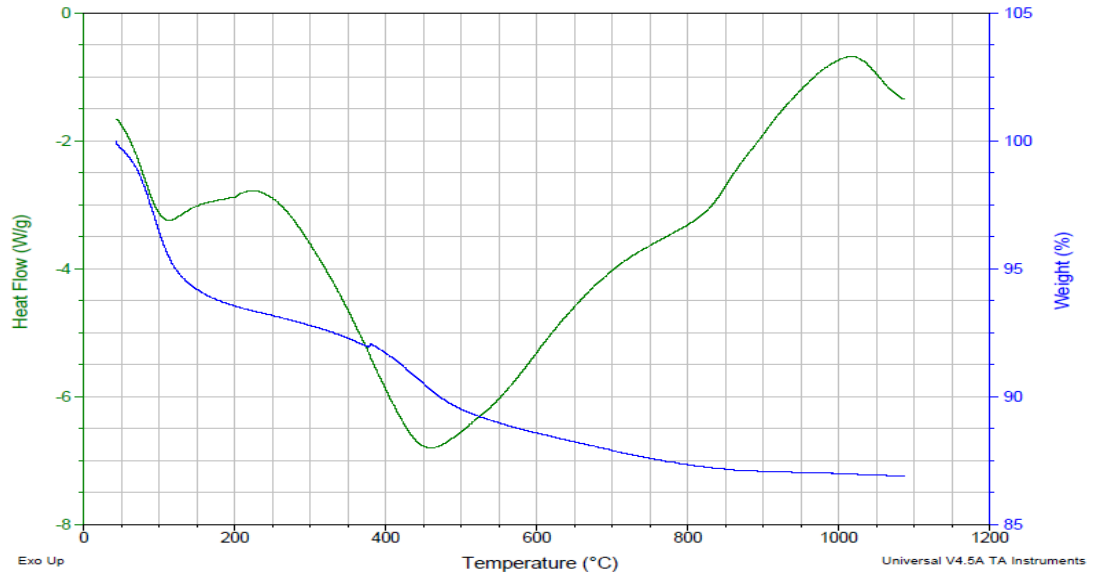

MUESTRA B7

Sample: ARCILLA
Size: 10.6820 mg
Method: Ramp

DSC-TGA

File: C:\TA\ALLAUCA\B-7.001
Operator: SCM
Run Date: 30-May-2011 09:15
Instrument: SDT Q600 V20.5 Build 15

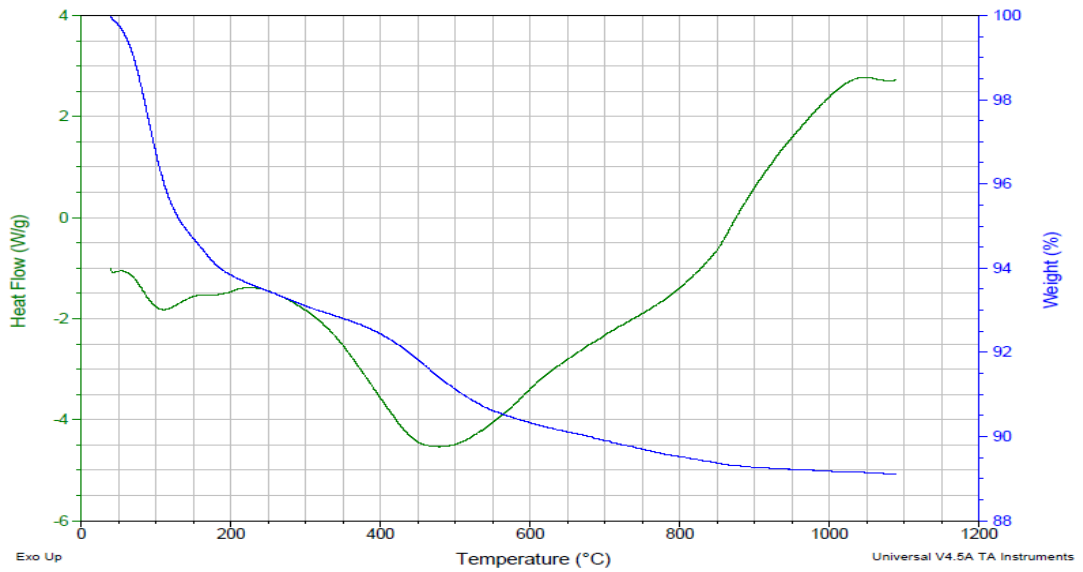

MUESTRA B8

Sample: ARCILLA
Size: 7.9860 mg
Method: Ramp

DSC-TGA

File: C:\TA\ALLAUCIB-8.001
Operator: SCM
Run Date: 30-May-2011 12:06
Instrument: SDT Q600 V20.5 Build 15

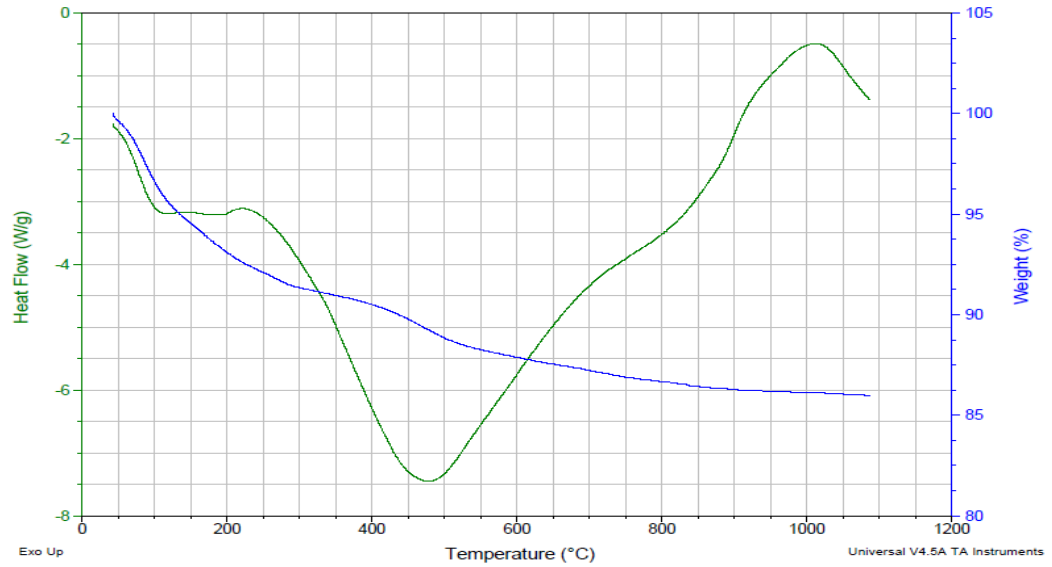

MUESTRA X1

Sample: ARCILLA
Size: 7.6150 mg
Method: Ramp

DSC-TGA

File: C:\TA\ALLAUCAX-1.001
Operator: SCM
Run Date: 16-May-2011 09:35
Instrument: SDT Q600 V20.5 Build 15

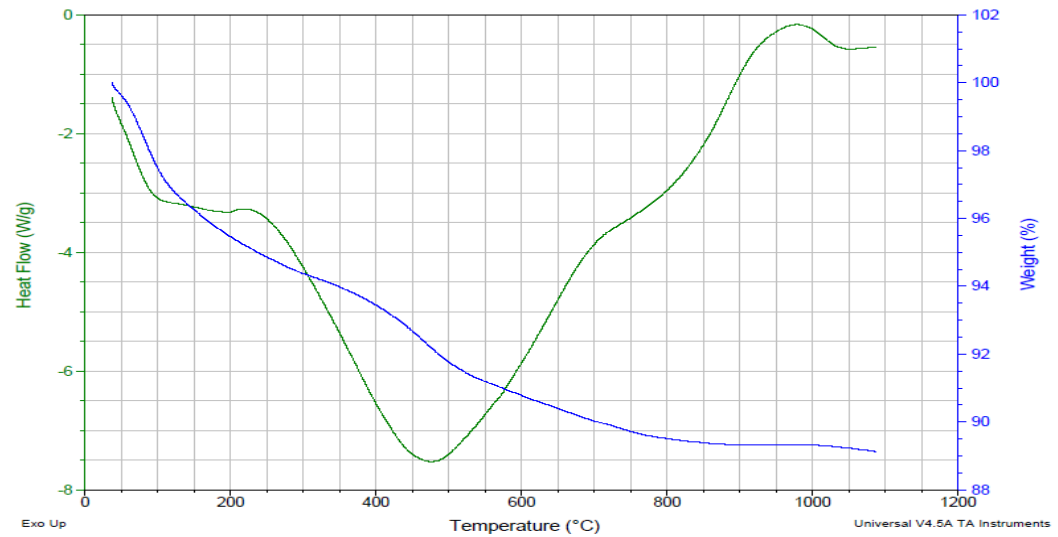

MUESTRA X2

Sample: ARCILLA
Size: 9.0640 mg
Method: Ramp

DSC-TGA

File: C:\TAVALLAUCAX-2.001
Operator: SCM
Run Date: 18-May-2011 09:00
Instrument: SDT Q600 V20.5 Build 15

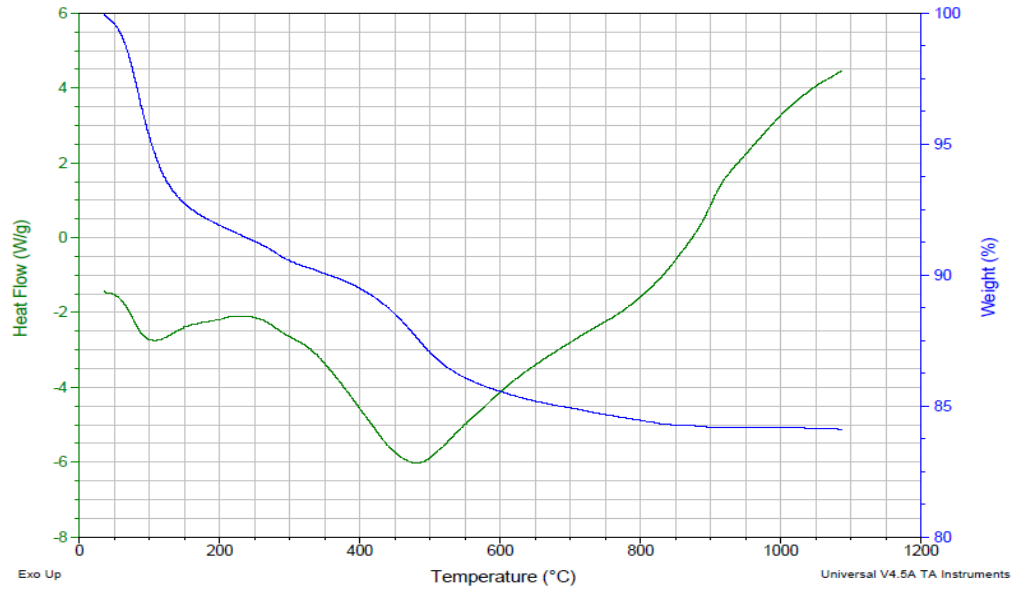

MUESTRA X3

Sample: ARCILLA
Size: 7.3270 mg
Method: Ramp

DSC-TGA

File: C:\TAVALLAUCAX-3.001
Operator: SCM
Run Date: 16-May-2011 11:36
Instrument: SDT Q600 V20.5 Build 15

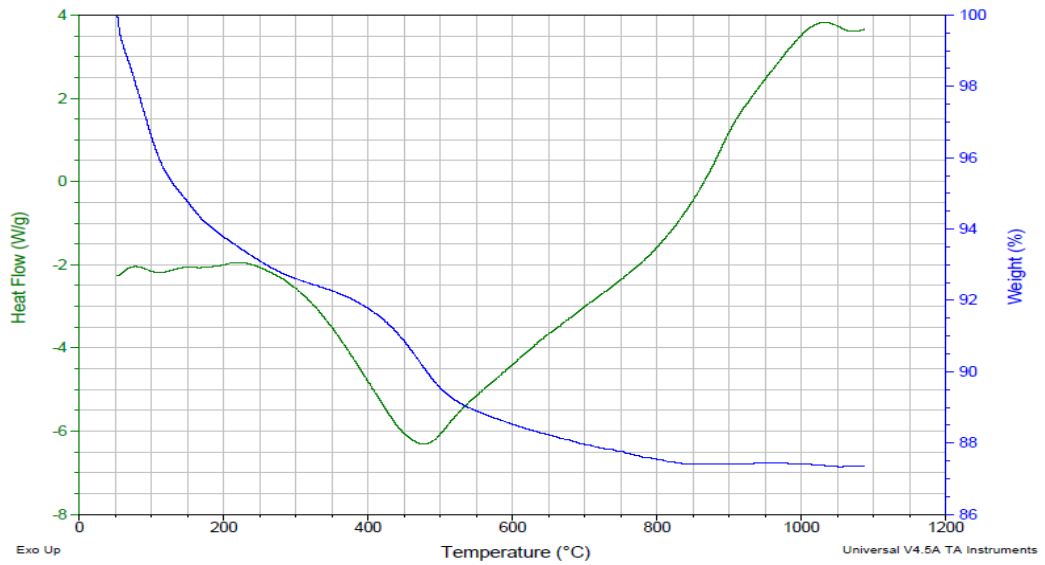

MUESTRA X4

Sample: ARCILLA
Size: 7.3070 mg
Method: Ramp

DSC-TGA

File: C:\TA\ALLAUCAX-4.001
Operator: SCM
Run Date: 18-May-2011 10:51
Instrument: SDT Q600 V20.5 Build 15

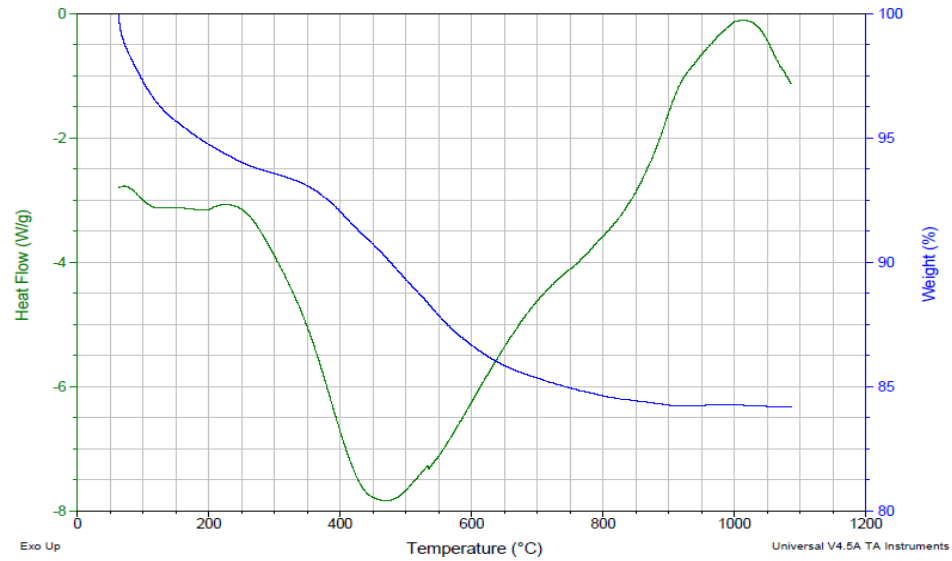

MUESTRA Y1

Sample: ARCILLA
Size: 9.5660 mg
Method: Ramp

DSC-TGA

File: C:\TA\ALLAUCAY-1.001
Operator: SCM
Run Date: 31-May-2011 08:52
Instrument: SDT Q600 V20.5 Build 15

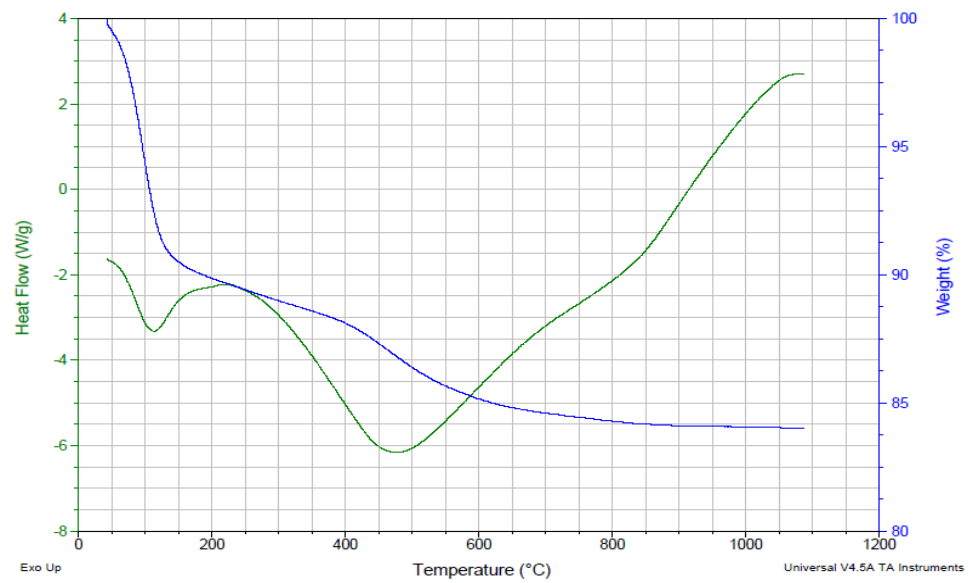

MUESTRA Y2

Sample: ARCILLA
Size: 7.0960 mg
Method: Ramp

DSC-TGA

File: C:\TAVALLAUCAIY-2.001
Operator: SCM
Run Date: 31-May-2011 11:02
Instrument: SDT Q600 V20.5 Build 15

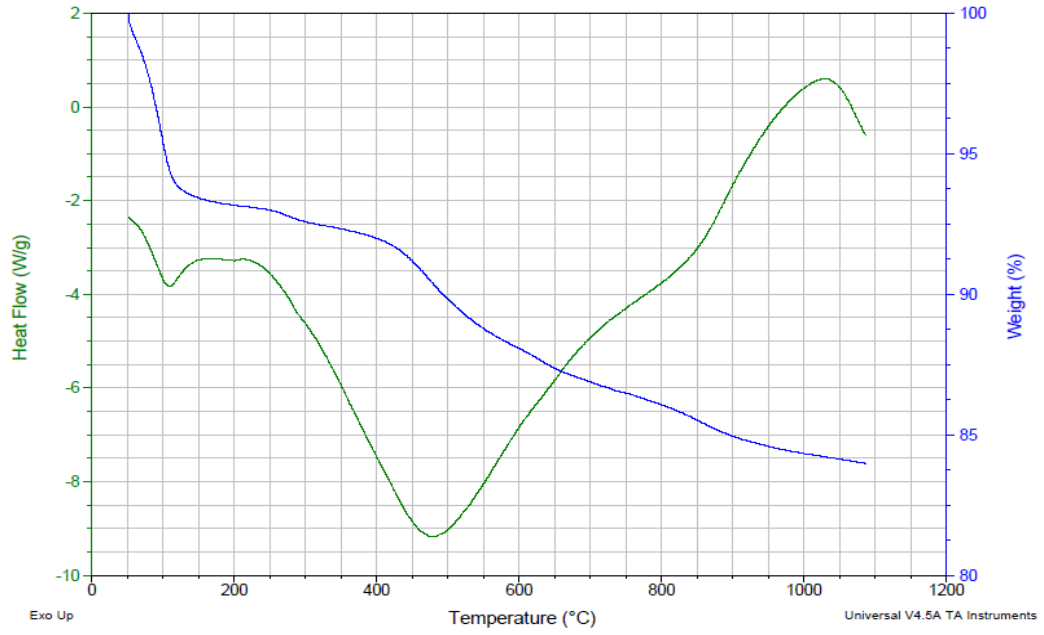

APÉNDICE E

ESPECTROS DE INFRARROJO DE LAS MUESTRAS DE ARCILLA

MUESTRA B1

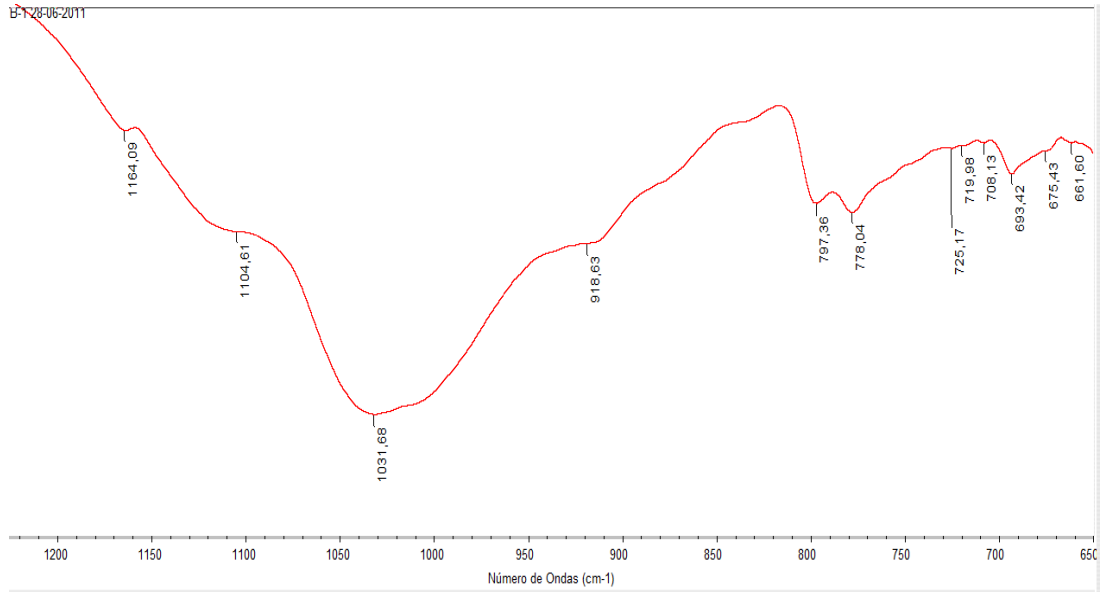

MUESTRA B2

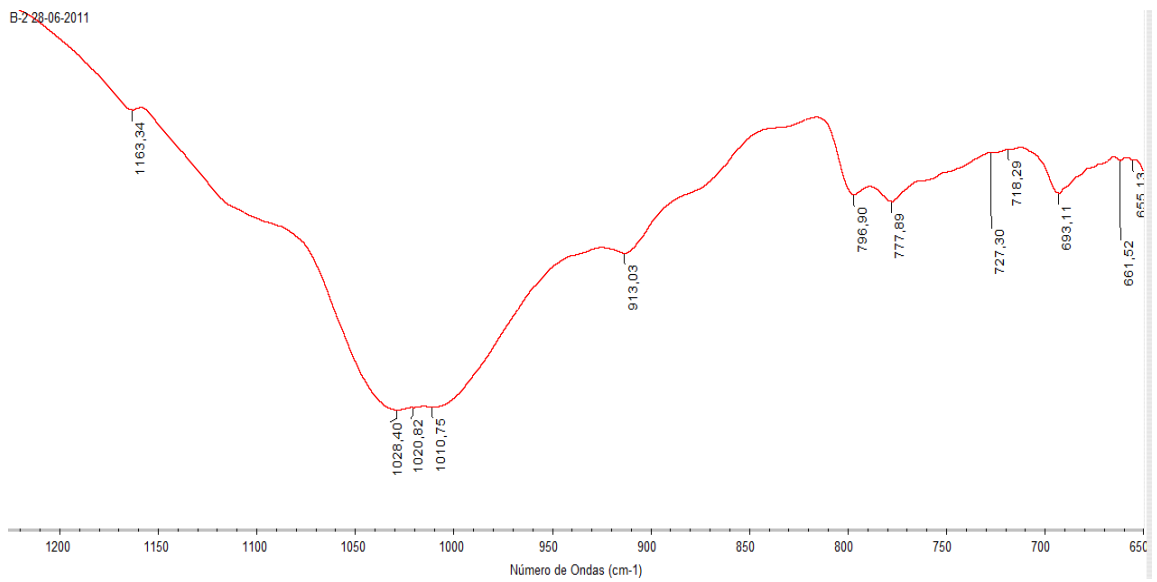

MUESTRA B3

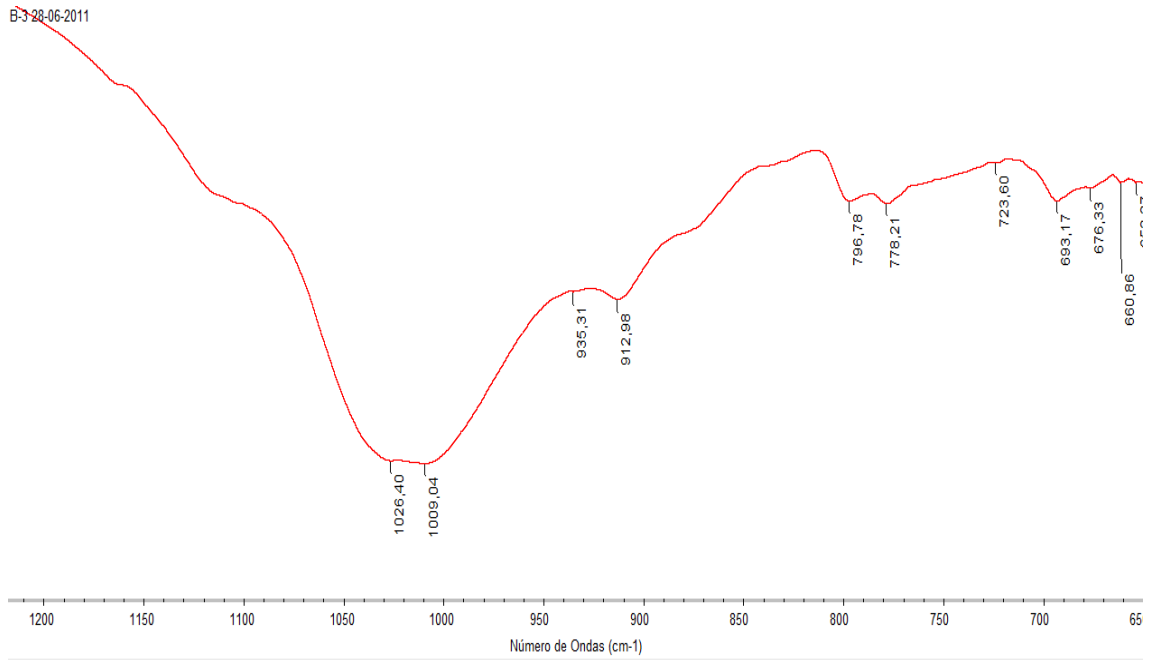

MUESTRA B4

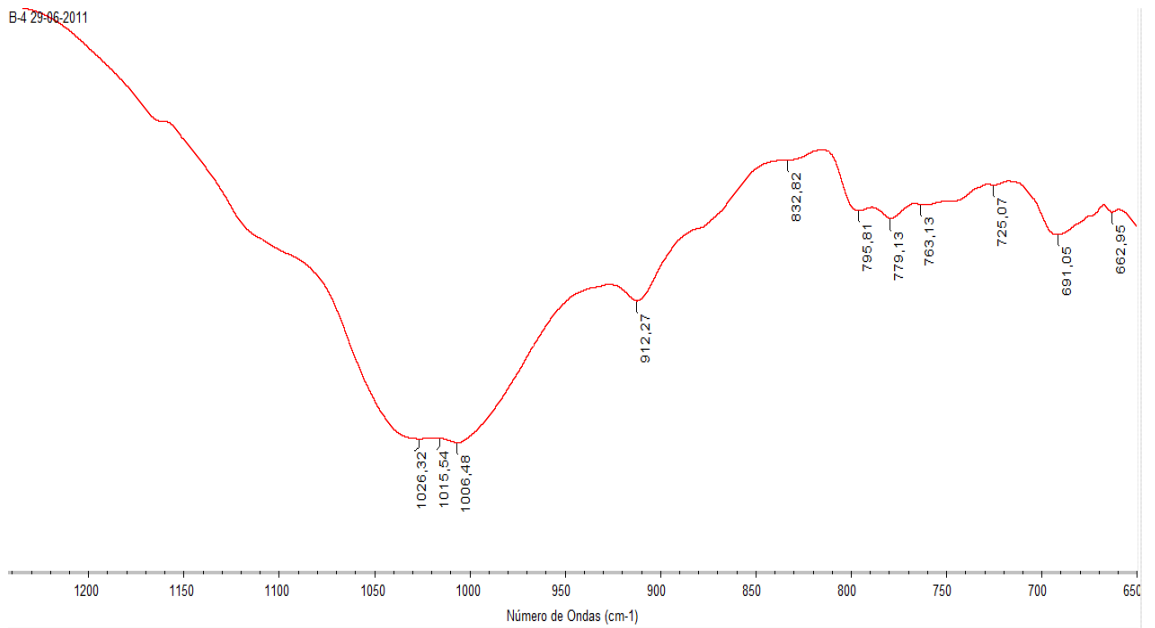

MUESTRA B5

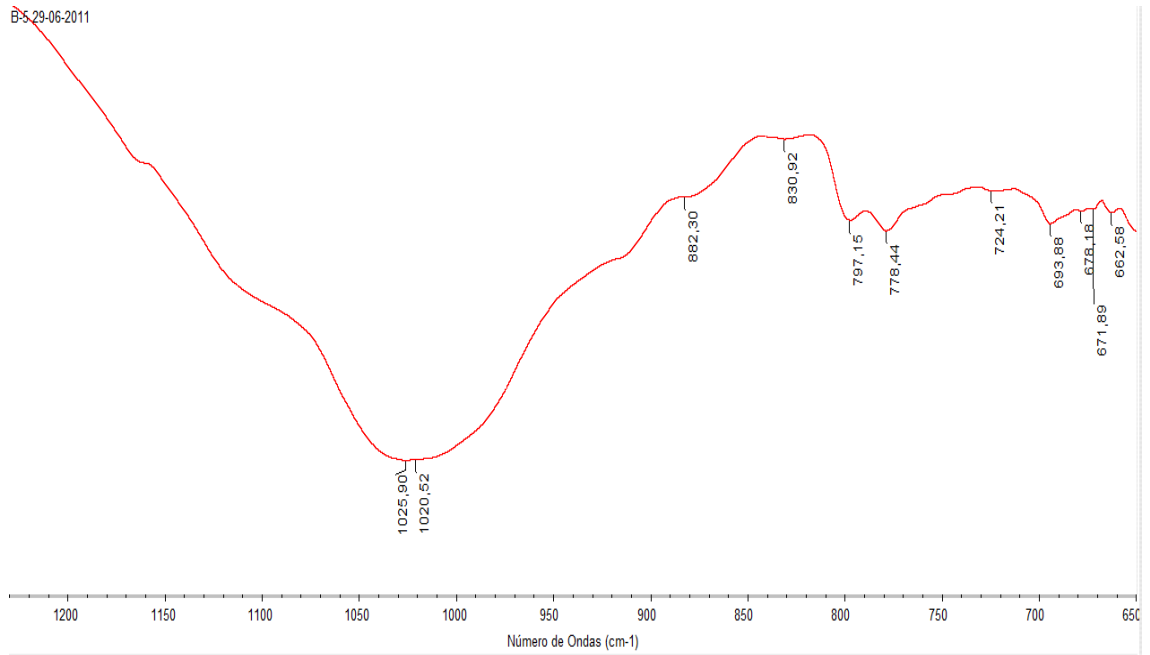

MUESTRA B6

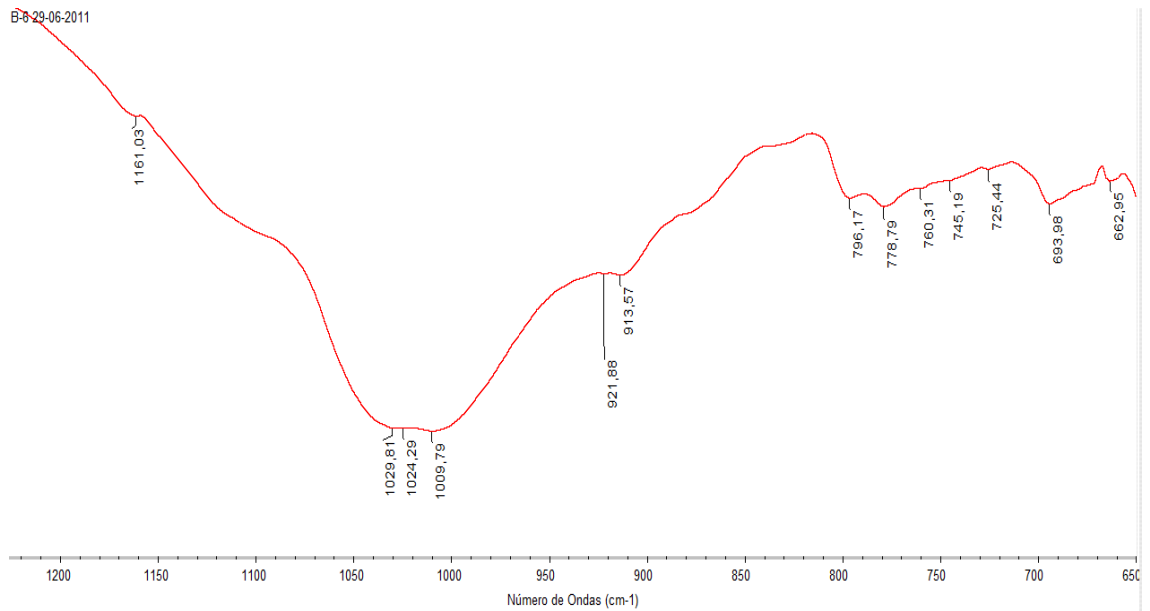

MUESTRA B7

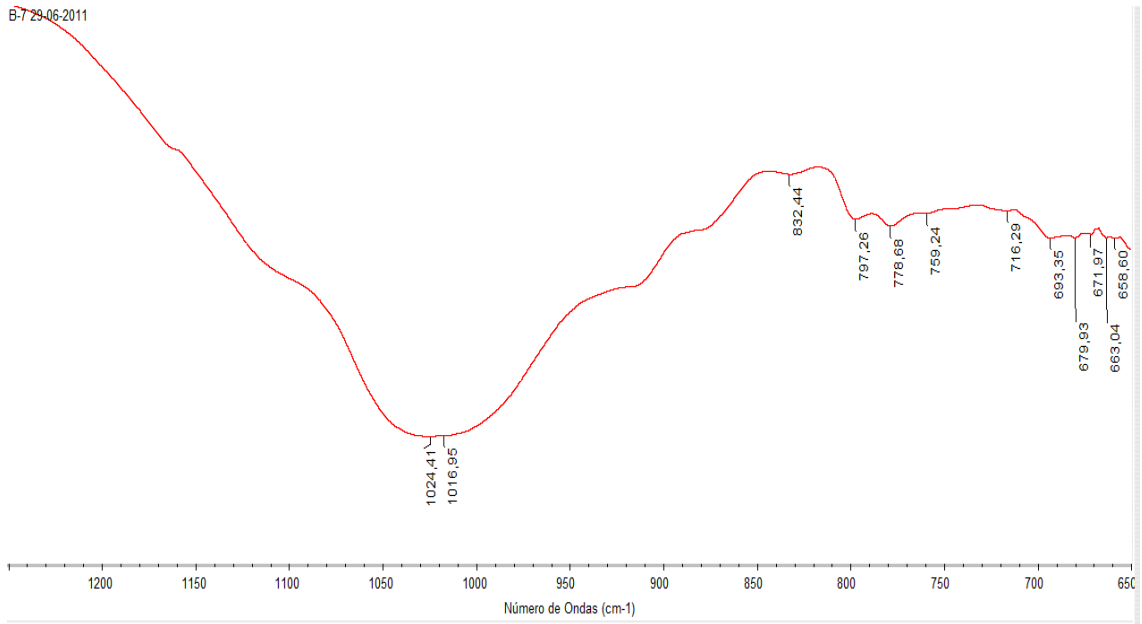

MUESTRA B8

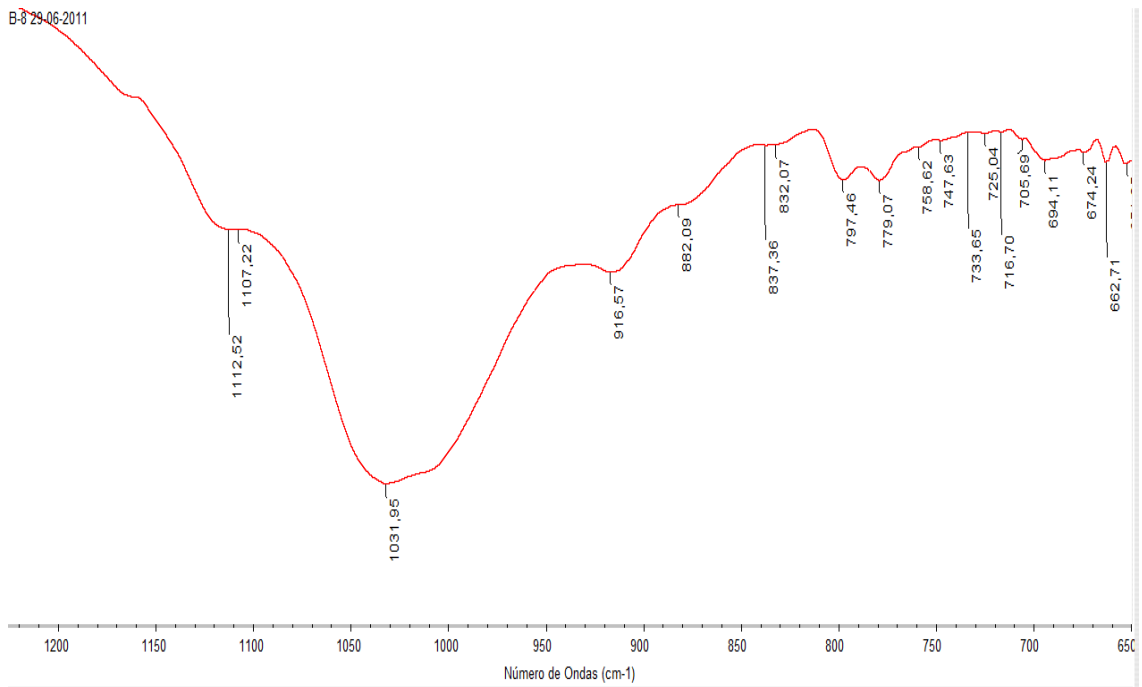

MUESTRA X1

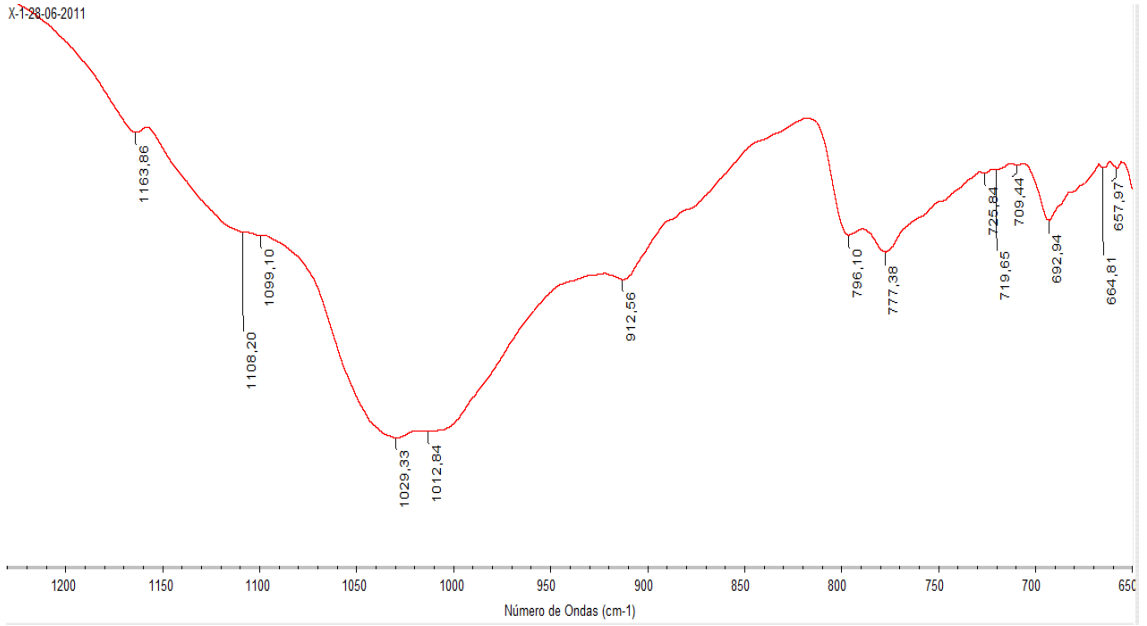

MUESTRA X2

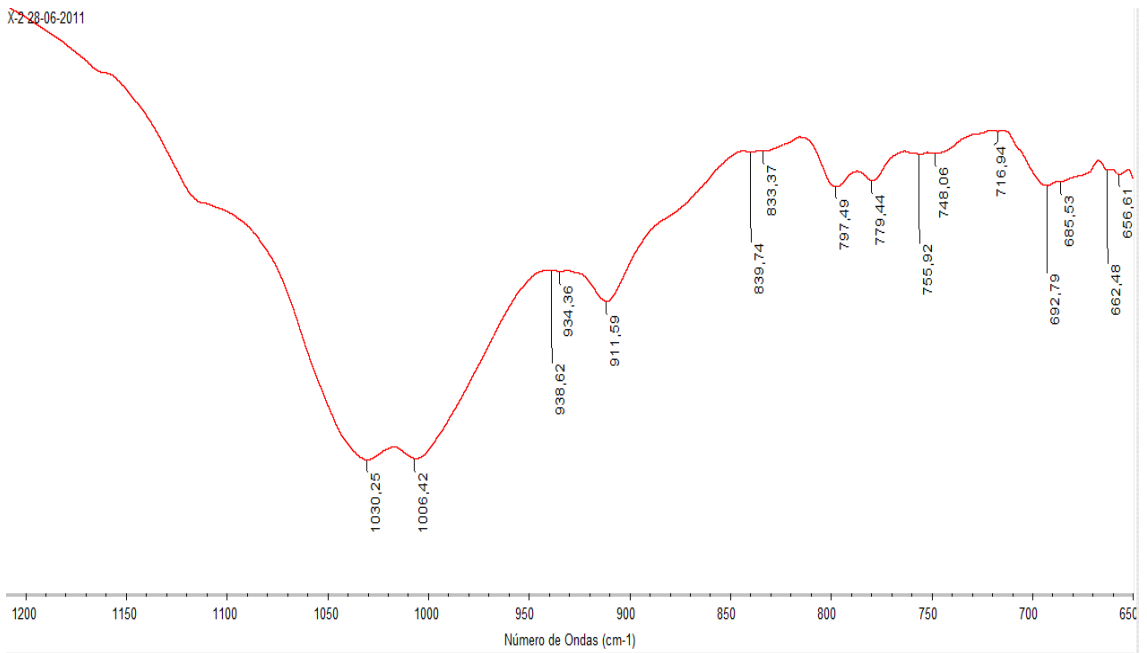

MUESTRA X3

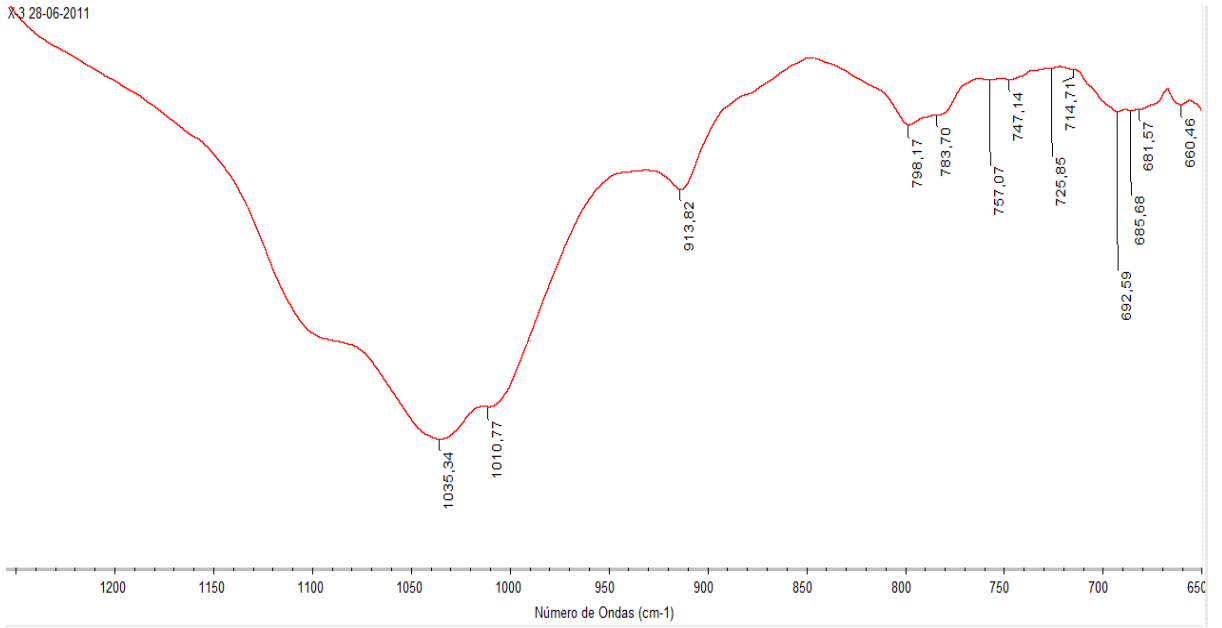

MUESTRA X4

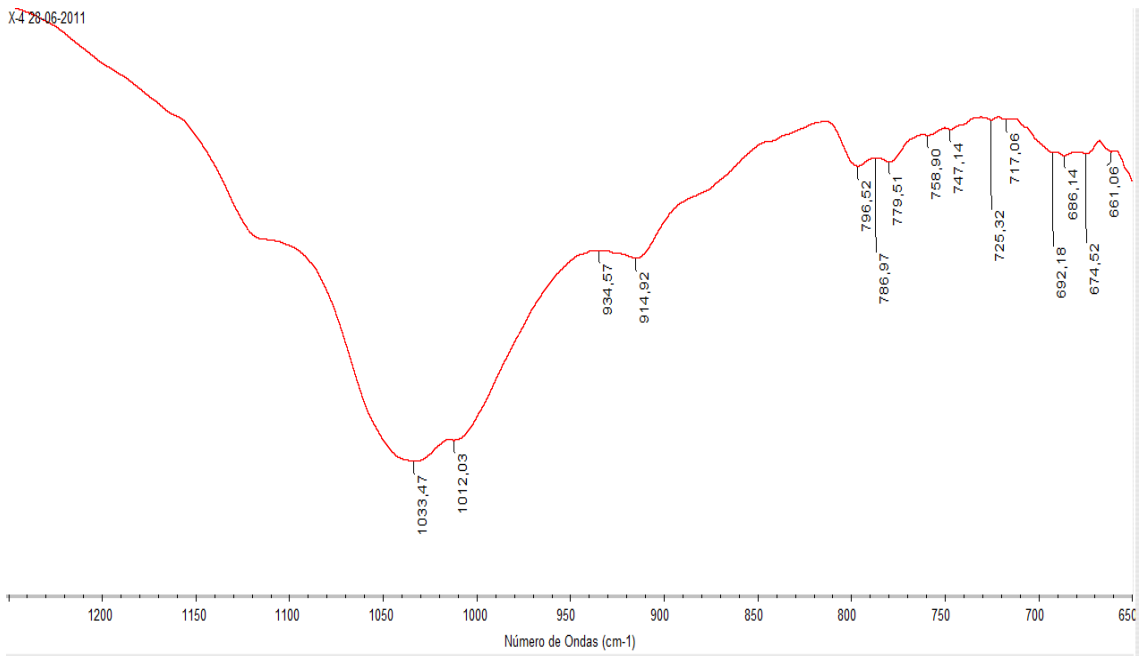

MUESTRA Y1

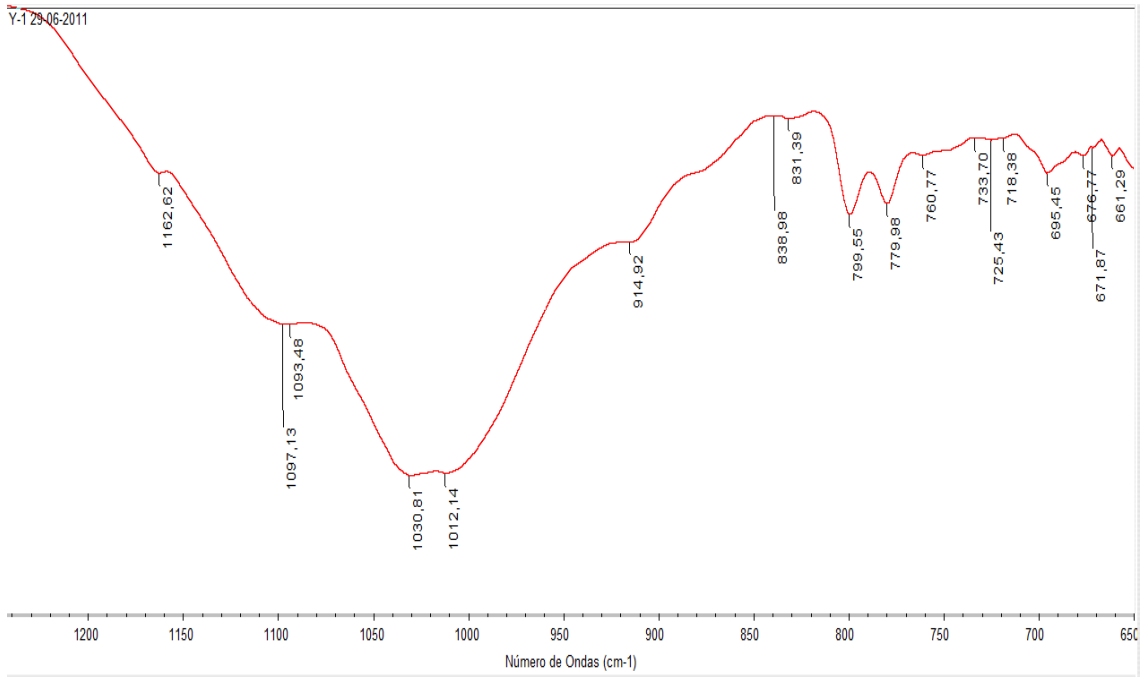

MUESTRA Y2

